

(SUBMIT IN TRIPLICATE)

UNITED STATES
DEPARTMENT OF THE INTERIOR
GEOLOGICAL SURVEY

Land Office

Lease No. LC024480 (b)

Unit

RECEIVED

OCT 24 1960

SUNDRY NOTICES AND REPORTS ON WELLS. C. C.

ARTESIA, OFFICE

NOTICE OF INTENTION TO DRILL	<input checked="" type="checkbox"/>	SUBSEQUENT REPORT OF WATER SHUT-OFF	
NOTICE OF INTENTION TO CHANGE PLANS		SUBSEQUENT REPORT OF SHOOTING OR ACIDIZING	
NOTICE OF INTENTION TO TEST WATER SHUT-OFF		SUBSEQUENT REPORT OF ALTERING CASING	
NOTICE OF INTENTION TO RE-DRILL OR REPAIR WELL		SUBSEQUENT REPORT OF RE-DRILLING OR REPAIR	
NOTICE OF INTENTION TO SHOOT OR ACIDIZE		SUBSEQUENT REPORT OF ABANDONMENT	
NOTICE OF INTENTION TO PULL OR ALTER CASING		SUPPLEMENTARY WELL HISTORY	
NOTICE OF INTENTION TO ABANDON WELL			

(INDICATE ABOVE BY CHECK MARK NATURE OF REPORT, NOTICE, OR OTHER DATA)

Federal

October 14, 1960

Well No. 22-19 is located 2310 ft. from N line and 1227 ft. from E line of sec. 19NW 1/4 Sec. 19
(1/4 Sec. and Sec. No.)T-17-S R-29-E
(Twp.) (Range)NMP
(Meridian)

Aid

Eddy

New Mexico

(Field)

(County or Subdivision)

(State or Territory)

The elevation of the derrick floor above sea level is 3689 ft. (3685' Ground level)

DETAILS OF WORK

(State names of and expected depths to objective sands; show sizes, weights, and lengths of proposed casings; indicate mudding jobs, cementing points, and all other important proposed work)

This location was moved 237' east in order to provide a full 40 acre proration unit.

We propose to drill this well with a rotary rig to test the Queen Sand at approximately 1600'. We plan to set 7" 20# seamless casing at 4 3/4' and cement w/50 sxs. in a 6 3/4" hole, then drill ahead in a 6 1/4" hole to total depth. We anticipate coring 60' in the Seven Rivers formation from 880' to 940' and in the Queen Sand at 1600'.

RECEIVED

OCT 20 1960

U. S. GEOLOGICAL SURVEY
ARTESIA, NEW MEXICO

I understand that this plan of work must receive approval in writing by the Geological Survey before operations may be commenced.

Company Texas-New Mexico Development CompanyAddress 1902 Midland National Bank Bldg.Midland, Texas

By

C. H. Berry

Title

Vice-President

NEW MEXICO OIL CONSERVATION COMMISSION
WELL LOCATION AND ACREAGE DEDICATION PLAT

FORM C-128
Revised 5/1/57

SEE INSTRUCTIONS FOR COMPLETING THIS FORM ON THE REVERSE SIDE

SECTION A

Operator Texas-New Mexico Development Co.		Lease Federal		Well No. 22-19
Unit Letter F	Section 19	Township 17 South	Range 29 East	County Eddy
Actual Footage Location of Well: 2310 feet from the North line and 1287 feet from the West line				
Ground Level Elev. 3685	Producing Formation Queen		Pool Aid	Dedicated Acreage: 40 Acres

1. Is the Operator the only owner in the dedicated acreage outlined on the plat below? YES X NO ____ . ("Owner" means the person who has the right to drill into and to produce from any pool and to appropriate the production either for himself or for himself and another. (65-3-29 (e) NMSA 1935 Comp.)
2. If the answer to question one is "no," have the interests of all the owners been consolidated by communitization agreement or otherwise? YES ____ NO ____ . If answer is "yes," Type of Consolidation ____
3. If the answer to question two is "no," list all the owners and their respective interests below:

Owner Texas-New Mexico Development Company	Land Description SE/4 NW/4 Section 19 Lot 2
--	--

SECTION B

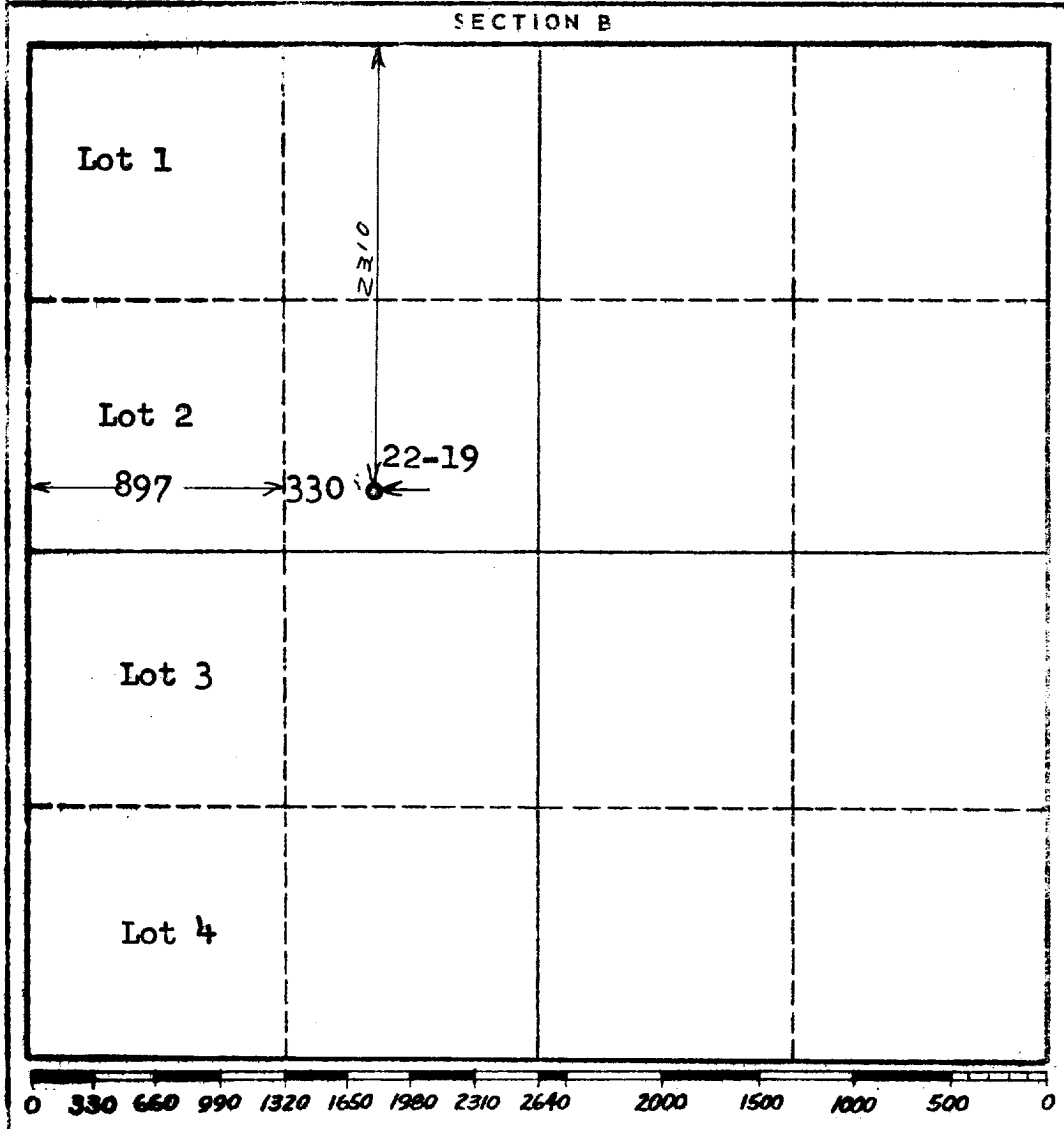

U. S. GEOLOGICAL SURVEY
ARTESIAN NEW MEXICO

I hereby certify that the information in SECTION A above is true and complete to the best of my knowledge and belief.

Name <i>O. H. Berry</i>
Position Vice-President
Company Texas-New Mexico Dev. Co.
Date October 13, 1960

I hereby certify that the well location shown on the plat in SECTION B was plotted from field notes of actual surveys made by me or under my supervision, and that the same is true and correct to the best of my knowledge and belief.

Date Surveyed October 11, 1960
Registered Professional Engineer and/or Land Surveyor <i>John A. Miller</i>
Certificate No. 1502

INSTRUCTIONS FOR COMPLETION OF FORM C-128

1. Operator shall furnish and certify to the information called for in Section A.
2. Operator shall outline the dedicated acreage for *both* oil and gas wells on the plat in Section B.
3. A registered professional engineer or land surveyor registered in the State of New Mexico or approved by the Commission shall show on the plat the location of the well and certify this information in the space provided.
4. All distances shown on the plat must be from the outer boundaries of the Section.
5. If additional space is needed for listing owners and their respective interests as required in question 3 of Section A, please use space below.