

NEW MEXICO OIL CONSERVATION COMMISSION
Santa Fe, New Mexico

NOTICE OF INTENTION TO DRILL OR ~~RECOMPLETION~~

Notice must be given to the District Office of the Oil Conservation Commission and approval obtained before drilling or recompletion begins. If changes in the proposed plan are considered advisable, a copy of this notice showing such changes will be returned to the sender. Submit this notice in QUINTUPLICATE. One copy will be returned following approval. See additional instructions in Rules and Regulations of the Commission.

If State Land submit 6 Copies

Roswell, New Mexico
(Place)

April 10, 1957
(Date)

OIL CONSERVATION COMMISSION
SANTA FE, NEW MEXICO

Gentlemen:

You are hereby notified that it is our intention to commence the (Drilling) (~~Recompletion~~) of a well to be known as

LEONARD OIL COMPANY

(Company or Operator)

State B-1266
(Lease)

Well No. 12, in K. The well is

located 2310 feet from the West line and 1650 feet from the

South line of Section 22, T. 17S, R. 29E, NMPM.

(GIVE LOCATION FROM SECTION LINE) Grayburg-Keely Pool, Eddy County

If State Land the Oil and Gas Lease is No. B-1266

If patented land the owner is

Address

We propose to drill well with drilling equipment as follows:

Cable Tools - TD

The status of plugging bond is Blanket Bond on file

Drilling Contractor Roach & Shepard

Artesia, New Mexico

We intend to complete this well in the Keely Pay

formation at an approximate depth of 3300 feet.

CASING PROGRAM

We propose to use the following strings of Casing and to cement them as indicated:

Size of Hole	Size of Casing	Weight per Foot	New or Second Hand	Depth	Sacks Cement
10"	8-5/8"	24#	New	300	50 sx - circulate
6	5-1/2"	15-1/2#	New	3200	250 sx

If changes in the above plans become advisable we will notify you immediately.

ADDITIONAL INFORMATION (If recompletion give full details of proposed plan of work.)

APR 22 1957

Approved _____, 19____
Except as follows:

OIL CONSERVATION COMMISSION

By M. L. Armstrong

Title SAL AND HAS INSPECTOR

Sincerely yours,

LEONARD OIL COMPANY

(Company or Operator)

ORIGINAL SIGNED BY

By ROBERT J. LEONARD

Position Robert J. Leonard, President
Send Communications regarding well to

Name LEONARD OIL COMPANY

Address Box 708, Roswell, N. M.

[illegible]

Journal of Management Education 30(6)p. 789-804
© The Author(s) 2006. Reprints and permissions:
<http://www.sagepub.com/journalsPermissions.nav>

NEW MEXICO
OIL CONSERVATION COMMISSION

Form C-128

Well Location and/or Gas Proration Plat

Date April 20th 1957

Operator LEONARD OIL COMPANY Lease State B-1266

Well No. 12 Section 22 Township 17S Range 29E NMPM

Located 2310 Feet From West Line, 1650 Feet From South Line,

Eddy County, New Mexico. G. L. Elevation 3540

Name of Producing Formation Keely Pool Grayburg Keely Dedicated Acreage 40

(Note: All distances must be from outer boundaries of Section)

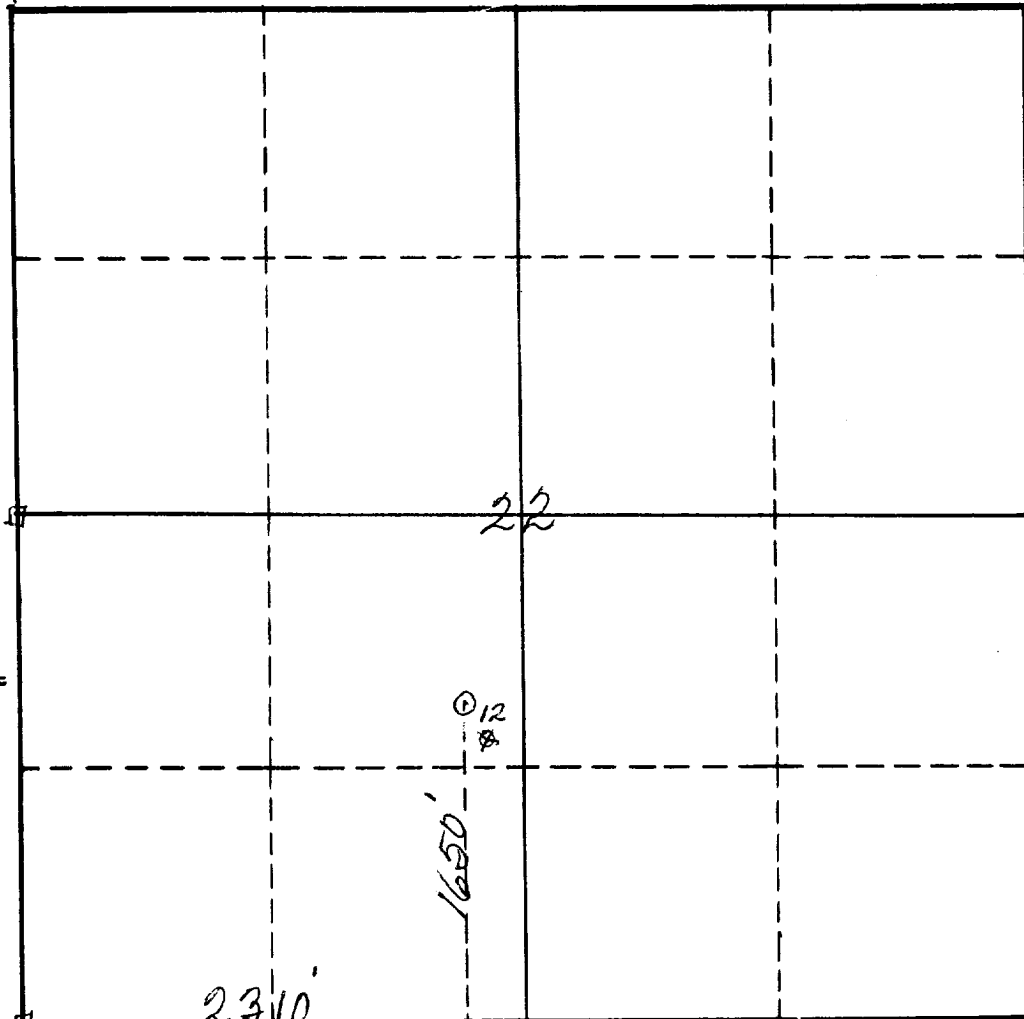

NOTE

This section of
form is to be
used for gas
wells only.

1. Is this Well a Dual Comp. ? Yes ___ No X
2. If the answer to Question 1 is yes, are there any other dually completed wells within the dedicated acreage? Yes ___ No ___

ORIGINAL SIGNED BY

Name ROBERT J. LEONARD
Position Robert J. Leonard, President
Representing LEONARD OIL COMPANY
Address Roswell, New Mexico

This is to certify that the above plat was prepared from field notes of actual surveys made by me or under my supervision and that the same are true and correct to the best of my knowledge and belief.

Date Surveyed April 17th 1957
James H. Graham NM 45 #542
Registered Professional Engineer and/or
Land Surveyor

