

NEW MEXICO OIL CONSERVATION COMMISSION
Santa Fe, New Mexico

NOTICE OF INTENTION TO DRILL OR RECOMPLETE

Notice must be given to the District Office of the Oil Conservation Commission and approval obtained before drilling or recomplection begins. If changes in the proposed plan are considered advisable, a copy of this notice showing such changes will be returned to the sender. Submit this notice in QUINTUPLICATE. One copy will be returned following approval. See additional instructions in Rules and Regulations of the Commission.

If State Land submit 6 Copies

Roswell, New Mexico

October 21, 1958

(Place)

(Date)

OIL CONSERVATION COMMISSION
SANTA FE, NEW MEXICO

Gentlemen:

You are hereby notified that it is our intention to commence the (Drilling) (Recomplection) of a well to be known as

Leonard Oil Company

(Company or Operator)

State B-1266

(Lease)

Well No. 13, in L The well is

(Unit)

located 1650 feet from the South line and 990 feet from the

West

line of Section 22, T. 17S, R. 29E, NMPM.

Grayburg-Keely

Pool, Eddy County

(GIVE LOCATION FROM SECTION LINE)

B-1266

If State Land the Oil and Gas Lease is No.

If patented land the owner is.

Address.

We propose to drill well with drilling equipment as follows: Cable Tools

T.D.

The status of plugging bond is Blanket bond on file

Drilling Contractor Roach & Shepard
Artesia, New Mexico

We intend to complete this well in the Keely Pay
formation at an approximate depth of 3300 feet.

CASING PROGRAM

We propose to use the following strings of Casing and to cement them as indicated:

Size of Hole	Size of Casing	Weight per Foot	New or Second Hand	Depth	Sacks Cement
10"	8 5/8"	24#	New	300	50 sz. circulate
8"	5 1/2"	15 1/2 #	New	3200	250 sz.

If changes in the above plans become advisable we will notify you immediately.

ADDITIONAL INFORMATION (If recomplection give full details of proposed plan of work.)

OCT 23 1958

Approved....., 19.....
Except as follows:

OIL CONSERVATION COMMISSION

By M. L. Armstrong

Title

Sincerely yours,

LEONARD OIL COMPANY

(Company or Operator)

By

Timothy T. Leonard, Sec'y-Treas.

Send Communications regarding well to

Name Leonard Oil Company

Address P.O. Box 708

Roswell, New Mexico

NEW MEXICO OIL CONSERVATION COMMISSION
Well Location and Acreage Dedication Plat

Section A.

Date October 22, 1958

Operator Leonard Oil Company Lease State B-1266
Well No. 13 Unit Letter L Section 22 Township 17S Range 29E NMPM
Located 1650 Feet From South Line, 990 Feet From West Line
County Adair G. L. Elevation 3548 Dedicated Acreage 40 Acres
Name of Producing Formation Keely Pool Grayburg-Keely

1. Is the Operator the only owner* in the dedicated acreage outlined on the plat below?
Yes X No .
2. If the answer to question one is "no," have the interests of all the owners been consolidated by communitization agreement or otherwise? Yes No . If answer is "yes," Type of Consolidation
3. If the answer to question two is "no," list all the owners and their respective interests below:

Owner

Land Description

Section B

R 29E

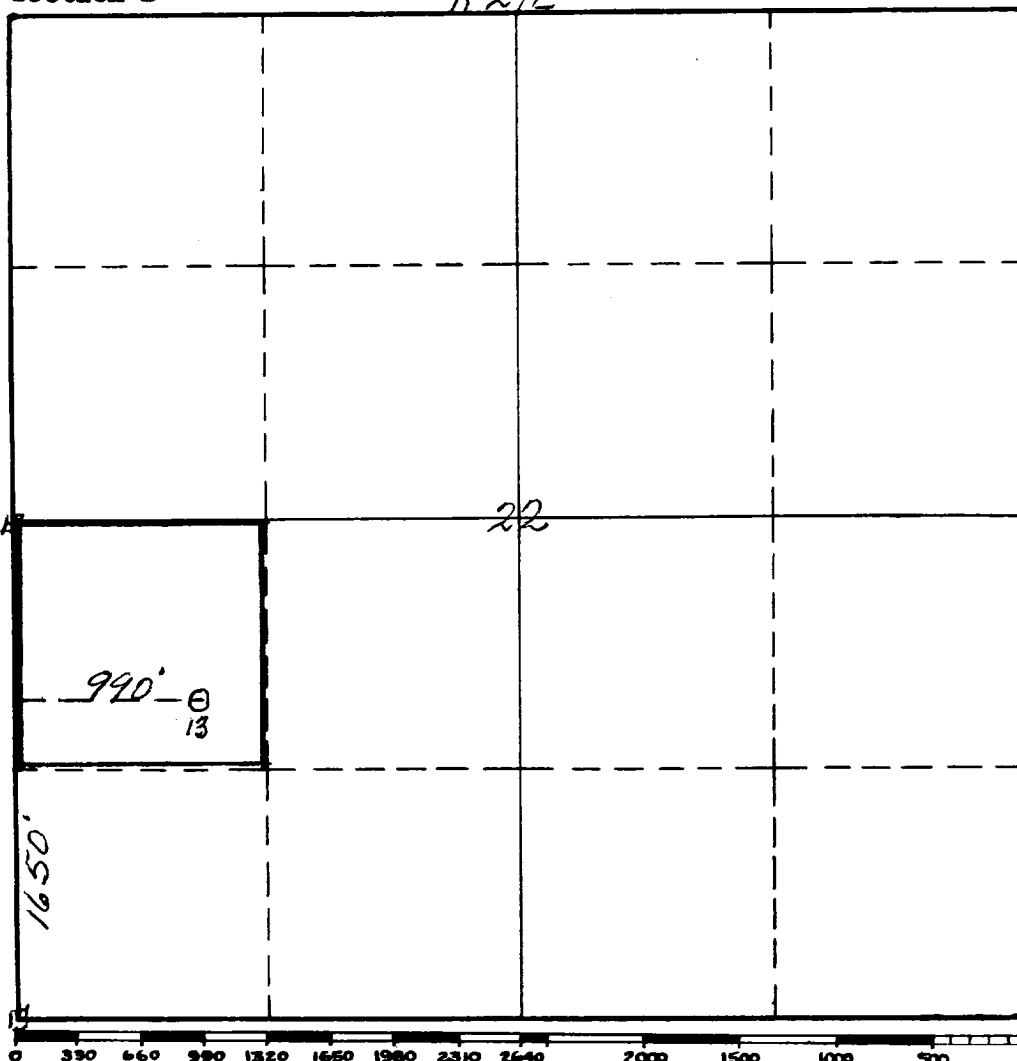

This is to certify that the information in Section A above is true and complete to the best of my knowledge and belief.

Leonard Oil Company
(Operator)

[Signature]
(Representative)

P.O. Box 708, Roswell, N.M.
Address

This is to certify that the well location shown on the plat in Section B was plotted from field notes of actual surveys made by me or under my supervision and that the same is true and correct to the best of my knowledge and belief.

Date Surveyed October 21, 1958

[Signature]
Registered Professional
Engineer and/or Land Surveyor.

Certificate No. 542

(See instructions for completing this form on the reverse side)

INSTRUCTIONS FOR COMPLETION:

1. Operator shall furnish and certify to the information called for in Section A.
2. Operator shall outline the dedicated acreage for both oil and gas wells on the plat in Section B.
3. A registered professional engineer or land surveyor registered in the State of New Mexico or approved by the Commission shall show on the plat the location of the well and certify this information in the space provided.
4. All distances shown on the plat must be from the outer boundaries of Section.
5. If additional space is needed for listing owners and their respective interests as required in question 3, Section A, please use space below

OIL CONSERVATION COMMISSION
ALABAMA DISTRICT OFFICE
100 Central Building
Mobile, Alabama 36602
Telephone 335-2221
Teletype 335-2221
FACSIMILE 335-2221
FROM: [illegible]
TO: [illegible]
SUBJECT: [illegible]
DATE: [illegible]
[illegible]

* "Owner" means the person who has the right to drill into and to produce from any pool and to appropriate the production either for himself or for himself and another. (65-3-29 (e) NMSA 1953 Comp.)