

NEW MEXICO  
OIL CONSERVATION COMMISSION

Form C-128

Well Location and/or Gas Proration Plat

Date 5 - 15 - 57

Operator El Paso Natural Gas Company Lease Leonard State

Well No. 1 Section 22 Township 17 South Range 29 East NMPM

Located 1980 Feet From North Line, 660 Feet From West Line,

Eddy County, New Mexico. G. L. Elevation 3547.6

Name of Producing Formation \_\_\_\_\_ Pool \_\_\_\_\_ Dedicated Acreage 320

(Note: All distances must be from outer boundaries of Section)

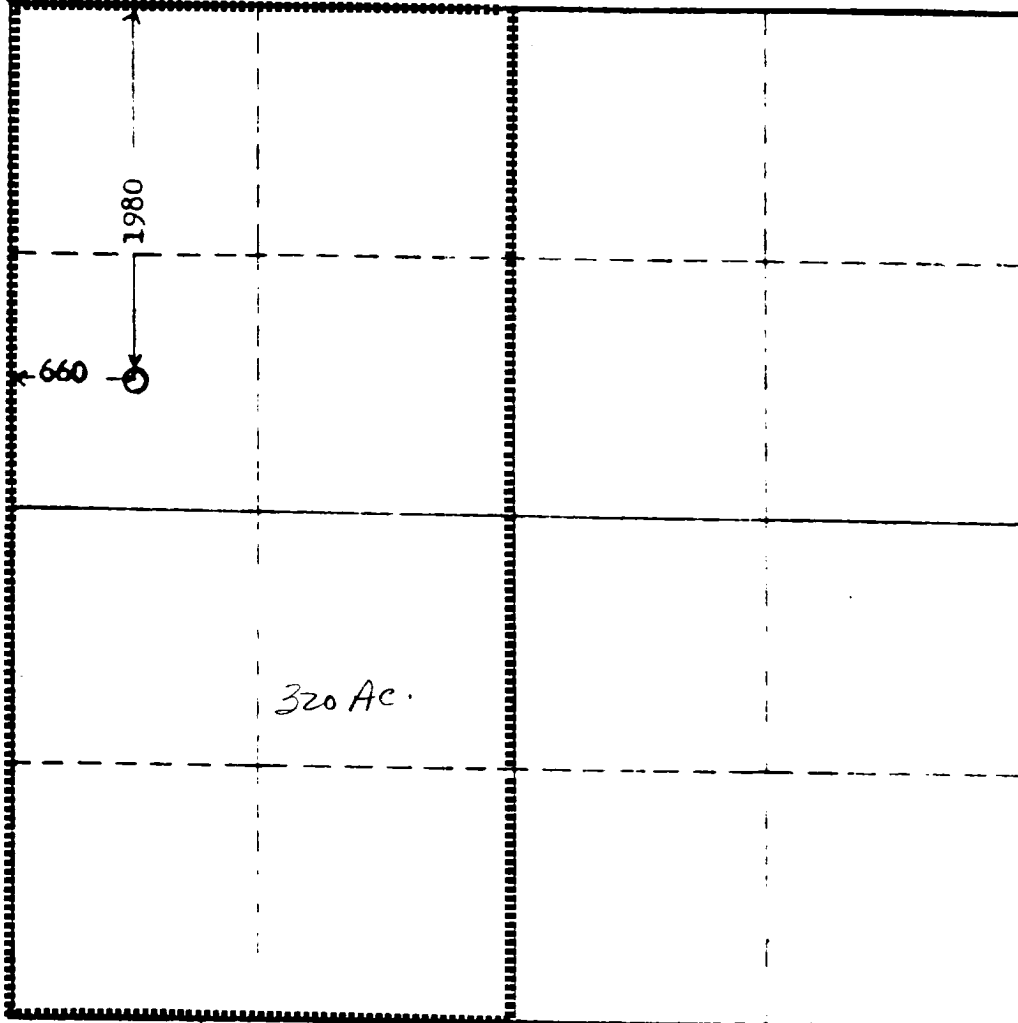

NOTE

This section of  
form is to be  
used for gas  
accreage only.

SCALE: 1"=1000'

1. Is this Well a Dual Comp.? Yes      No
2. If the answer to Question 1 is yes, are there any other dually completed wells within the dedicated acreage? Yes      No

Name \_\_\_\_\_  
Position \_\_\_\_\_  
Representing \_\_\_\_\_

This is to certify that the above plat was prepared from field notes of actual surveys made by me or under my supervision and that the same are true and correct to the best of my knowledge and belief.

Date Surveyed 5 - 15 - 57  
Thomas Gorman  
Registered Professional Engineer and/or