

UNITED STATES  
DEPARTMENT OF THE INTERIOR  
BUREAU OF LAND MANAGEMENT

FORM APPROVED  
Budget Bureau No. 1004-0135  
Expires: March 31, 1993

C/SF

**SUNDRY NOTICES AND REPORTS ON WELLS**

Do not use this form for proposals to drill or to deepen or reentry to a different reservoir.  
Use "APPLICATION FOR PERMIT—" for such proposals

**SUBMIT IN TRIPLICATE**

1. Type of Well <input type="checkbox"/> Oil Well <input type="checkbox"/> Gas Well <input checked="" type="checkbox"/> Other <u>WIW</u>	5. Lease Designation and Serial No. <u>LC-028793C</u>
2. Name of Operator <u>MARBOB ENERGY CORPORATION</u>	6. If Indian, Allottee or Tribe Name
3. Address and Telephone No. <u>P. O. BOX 227, ARTESIA, NM 88210</u> <u>505-748-3303</u>	7. If Unit or CA, Agreement Designation <u>BURCH KEELY UNIT</u>
4. Location of Well (Footage, Sec., T., R., M., or Survey Description) <u>660 FSL 660 FEL, SEC. 23-T17S-R29E UNIT P</u>	8. Well Name and No. <u>BURCH KEELY UNIT #114</u>
	9. API Well No. <u>30-015-03064</u>
	10. Field and Pool, or Exploratory Area <u>GRBG JACKSON SR Q GRBG S</u>
	11. County or Parish, State

12. CHECK APPROPRIATE BOX(s) TO INDICATE NATURE OF NOTICE, REPORT, OR OTHER DATA		
TYPE OF SUBMISSION	TYPE OF ACTION	
<input type="checkbox"/> Notice of Intent	<input type="checkbox"/> Abandonment	<input type="checkbox"/> Change of Plans
<input checked="" type="checkbox"/> Subsequent Report	<input type="checkbox"/> Recompletion	<input type="checkbox"/> New Construction
<input type="checkbox"/> Final Abandonment Notice	<input type="checkbox"/> Plugging Back	<input type="checkbox"/> Non-Routine Fracturing
	<input type="checkbox"/> Casing Repair	<input type="checkbox"/> Water Shut-Off
	<input type="checkbox"/> Altering Casing	<input type="checkbox"/> Conversion to Injection
	<input checked="" type="checkbox"/> Other <u>REPAIR INJ WELL</u>	<input type="checkbox"/> Dispose Water
		(Note: Report results of multiple completion on Well Completion or Recompletion Report and Log form.)

13. Describe Proposed or Completed Operations (Clearly state all pertinent details, and give pertinent dates, including estimated date of starting any proposed work. If well is directionally drilled, give subsurface locations and measured and true vertical depths for all markers and zones pertinent to this work.)\*

POH W/PKR, REPLACE 1110' TBG, PU NEW 7" PLASTIC COARED PKR, TRIP BACK IN HOLE, CIRC PKR FLUID, SET PKR @ 2338', TSTD CSG TO 300# FOR 30 MINUTES—HELD OK, PUT ON INJECTION, RD. (INJECTING INTO METEX PREMIER)

RECEIVED

AUG 20 1997

OIL CON. DIV.  
DIST. 2

14. I hereby certify that the foregoing is true and correct		
Signed <u>Rhonda Nelson</u>	Title <u>PRODUCTION CLERK</u>	Date <u>8/19/97</u>
(This space for Federal or State office use)		
Approved by _____	Title _____	Date _____
Conditions of approval, if any:		

DAY

PRINTED IN U.S.A.

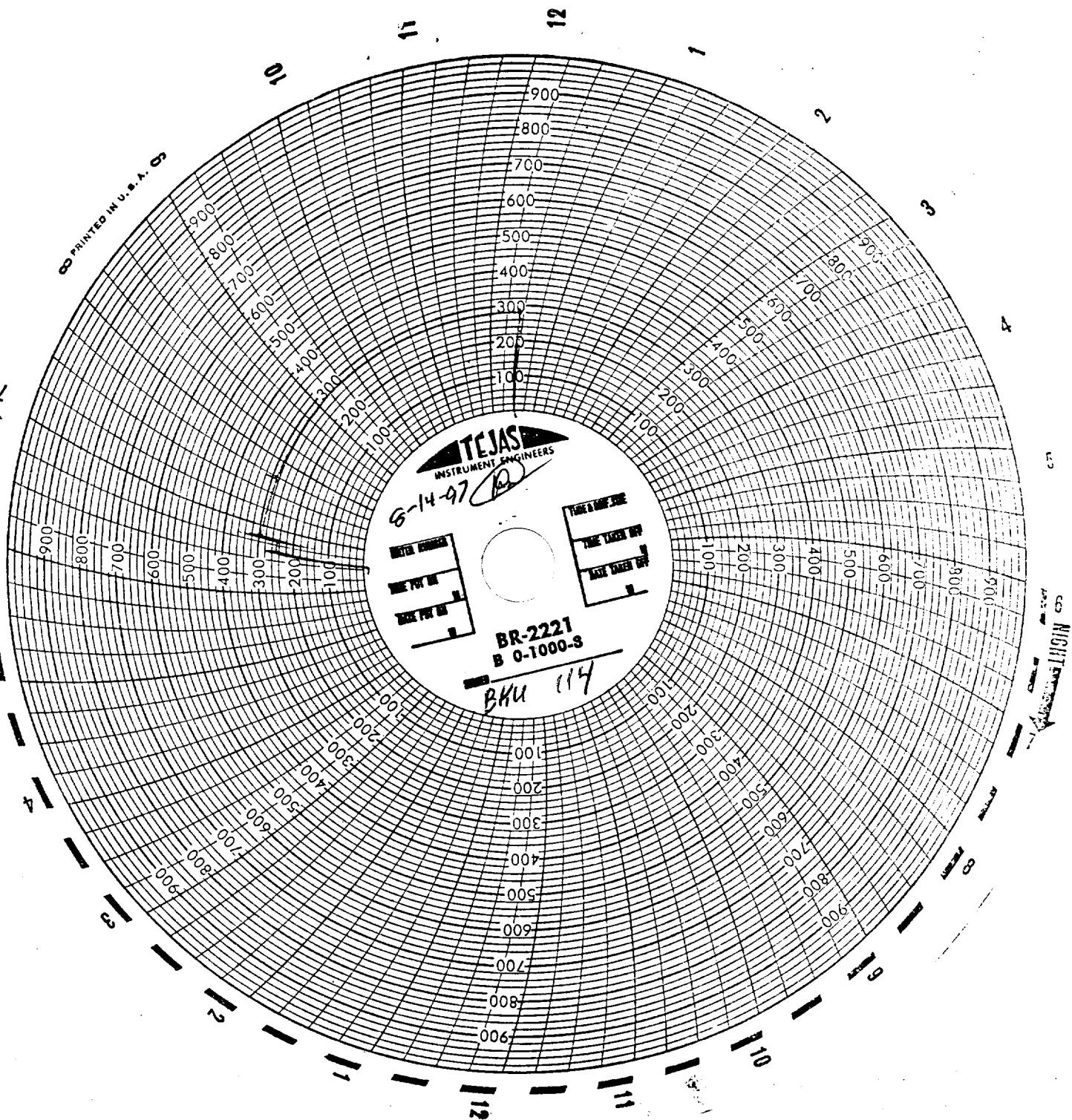

NIGHT