

Submit 3 Copies To Appropriate District
Office
District I
1625 N. French Dr., Hobbs, NM 87240
District II
811 South First, Artesia, NM 87210
District III
1000 Rio Brazos Rd., Aztec, NM 87410
District IV
2040 South Pacheco, Santa Fe, NM 87505

State of New Mexico
Energy, Minerals and Natural Resources

OIL CONSERVATION DIVISION
2040 South Pacheco
Santa Fe, NM 87505

Form C-103
Revised March 25, 1999

SUNDRY NOTICES AND REPORTS ON WELLS (DO NOT USE THIS FORM FOR PROPOSALS TO DRILL OR TO DEEPEN OR PLUG BACK TO A DIFFERENT RESERVOIR. USE "APPLICATION FOR PERMIT" (FORM C-101) FOR SUCH PROPOSALS.)		WELL API NO. 30 015 03794
1. Type of Well: Oil Well <input checked="" type="checkbox"/> Gas Well <input type="checkbox"/> Other <input type="checkbox"/>		5. Indicate Type of Lease STATE <input checked="" type="checkbox"/> FEE <input type="checkbox"/>
2. Name of Operator BOG RESOURCES, INC		6. State Oil & Gas Lease No.
3. Address of Operator P.O. Box 2267 Midland, TX 79702		7. Lease Name or Unit Agreement Name: STATE "A"
4. Well Location Unit Letter <u>O</u> : <u>330</u> feet from the <u>SOUTH</u> line and <u>1650</u> feet from the <u>EAST</u> line Section <u>36</u> Township <u>17S</u> Range <u>29E</u> NMPM County <u>EDDY</u>		8. Well No. 1
		9. Pool name or Wildcat
10. Elevation (Show whether DR, RKB, RT, GR, etc.)		

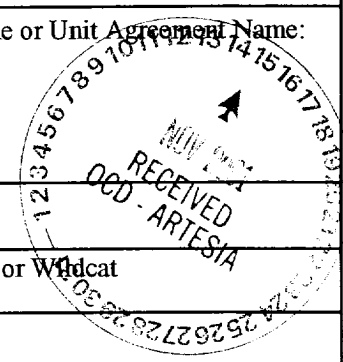

11. Check Appropriate Box to Indicate Nature of Notice, Report, or Other Data	
NOTICE OF INTENTION TO: PERFORM REMEDIAL WORK <input type="checkbox"/> PLUG AND ABANDON <input checked="" type="checkbox"/> TEMPORARILY ABANDON <input type="checkbox"/> CHANGE PLANS <input type="checkbox"/> PULL OR ALTER CASING <input type="checkbox"/> MULTIPLE COMPLETION <input type="checkbox"/> OTHER: <input type="checkbox"/>	SUBSEQUENT REPORT OF: REMEDIAL WORK <input type="checkbox"/> ALTERING CASING <input type="checkbox"/> COMMENCE DRILLING OPNS. <input type="checkbox"/> PLUG AND ABANDONMENT <input type="checkbox"/> CASING TEST AND CEMENT JOB <input type="checkbox"/> OTHER: <input type="checkbox"/>

12. Describe Proposed or Completed Operations (Clearly state all pertinent details, and give pertinent dates, including estimated date of starting any proposed work). SEE RULE 1103. For Multiple Completions: Attach wellbore diagram of proposed completion or recompilation.

P&A PROCEDURE:

- 1) SET CIBP @ 2950' W/35 SX CL "C" CMT ON TOP.
 - 2) CUT & PULL 4-1/2" CSG. FREEPOINT OF CSG WILL BE DETERMINED DURING WORKOVER. SET 100' CMT PLUG ACROSS CSG STUB W/50 SX CL "C" CMT. -T₁₉
 - 3) CUT & PULL 7" CSG & SET 100' CMT PLUG ACROSS CSG STUB W/50 SX CL "C" CMT. FREEPOINT OF CSG WILL BE DETERMINED DURING WORKOVER. -T₁₉
100' Plug 1085'-1185' - if pipe is present - Cmt inside of Outside of pipe
 - 4) SET 100' CMT PLUG ~~500'~~ W/55 SX CL "C" CMT. -T₁₉
544'-644'
 - 5) DETERMINE TOP OF CMT IN 8-1/4" X 10" ANNULUS. PROCEDURE TO BRING CMT TO SURF WILL BE DETERMINED BASED ON DEPTH OF CMT TOP. CONTACT NMCD DISTRICT OFFICE FOR PLUG DESIGN.
 - 6) SET ~~100'~~ CMT PLUG 0-15' W/30 SX CL "C" CMT, IF NOT COVERED BY PLUG NUMBER 5.
- NOTE: USE 10 PPG MUD BETWEEN PLUGS.

CURRENT AND PROPOSED SCHEMATICS ATTACHED.

Notify OCD 24 hrs. prior to any work done

I hereby certify that the information above is true and complete to the best of my knowledge and belief.

SIGNATURE W. G. Horne TITLE ENGINEER DATE 11-13-01

Type or print name W. G. HORNE Telephone No. 915 686-3722

(This space for State use)

APPROVED BY [Signature] TITLE Field Rep DATE 11-27-01

Conditions of approval, if any:

EOG Resources, Inc.

STATE "A" NO. 1

330' FSL, 1650' FEL, Sec 36, T17S, R29E
Eddy County, New Mexico

GL ELEV: 3565'

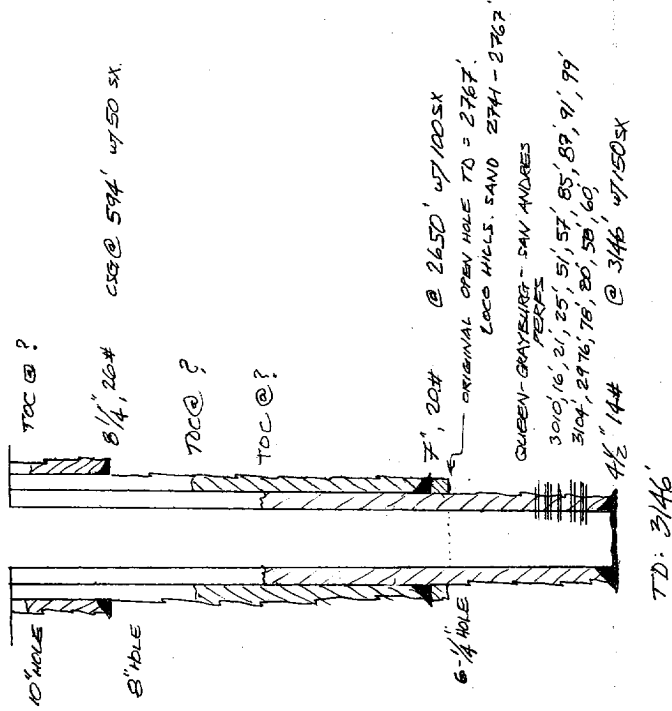

TD: 3146'

CURRENT STATUS
(as of 10/09/01)

GL ELEV: 3565'

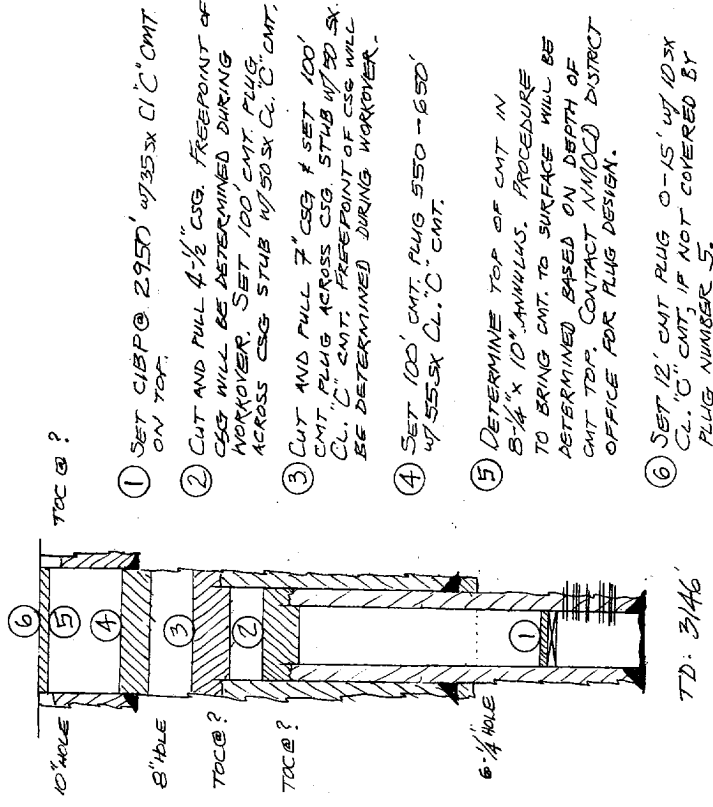

TD: 3146'

PROPOSED P & A