

UNITED STATES
DEPARTMENT OF THE INTERIOR
BUREAU OF LAND MANAGEMENT

N.M. Oil Cons. Division
811 S. 1st Street
Artesia, NM 88210-2834

FORM APPROVED
Budget Bureau No. 1004-0135
Expires: March 31, 1993

SUNDRY NOTICES AND REPORTS ON WELLS

Do not use this form for proposals to drill or to deepen or reentry to a different reservoir.
Use "APPLICATION FOR PERMIT-" for such proposals

5. Lease Designation and Serial No.
LC-028784B

6. If Indian, Allottee or Tribe Name

7. If Unit or CA, Agreement Designation

BURCH KEELY UNIT

8. Well Name and No.

BURCH KEELY UNIT #104

9. API Well No.

04210

10. Field and Pool, or Exploratory Area

GRBG JACKSON SR O GRBG SA

11. County or Parish, State

EDDY, NM

12. CHECK APPROPRIATE BOX(s) TO INDICATE NATURE OF NOTICE, REPORT, OR OTHER DATA

TYPE OF SUBMISSION

TYPE OF ACTION

☐ Notice of Intent

☒ Subsequent Report

☐ Final Abandonment Notice

☐ Abandonment

☐ Recompletion

☐ Plugging Back

☐ Casing Repair

☐ Altering Casing

☐ Other

☐ Change of Plans

☐ New Construction

☐ Non-Routine Fracturing

☐ Water Shut-Off

☒ Conversion to Injection

☐ Dispose Water

(Note: Report results of multiple completion on Well Completion or Recompletion Report and Log form.)

13. Describe Proposed or Completed Operations (Clearly state all pertinent details, and give pertinent dates, including estimated date of starting any proposed work. If well is directionally drilled, give subsurface locations and measured and true vertical depths for all markers and zones pertinent to this work.)

8/31/99

WELL WAS CLEANED OUT TO ORIGINAL DEPTH OF 3277' & DEEPENED TO 3400' (6 1/8" HOLE), PLUGGED BACK TO 7" CSG @ 2730' W/SAND (18,000#), RAN 4 1/2" 10.5# CSG INSIDE OF 7". 20# CSG TO 2733' & CMTD W/200 SX HALL PP H/L, 1/4# FLOCELE, 2% CC & 100 SX OF PP, 1/4# FLOCELE, 2% CC, CIRC 70 SX TO PIT, DRILD OUT CMT & CLEANED OUT SAND TO 3400', RAN HALLIBURTON R-4 PLASTIC COATED PKR ON 2 3/8" SALTA TBG, SET PKR, LOADED TBG/CSG ANNULUS W/PKR FLUID, TSTD & CHARTED (NMOCD WAS NOTIFIED) 14 15 16 17 18 19 20 21 22 23 24 25 26 27 28 29 30
PUT WELL ON INJECTION.

SEE CHART ATTACHED

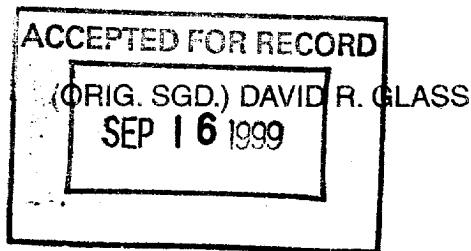
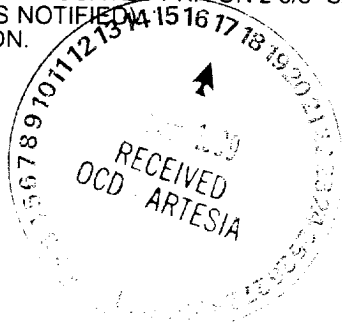

14. I hereby certify that the foregoing is true and correct

Signed Robin Cockrum

Title PRODUCTION ANALYST

Date 09/07/99

(This space for Federal or State office use)

Approved by

Conditions of approval, if any:

Title

Date

CC PRINTED IN U.S.A. 9

DAY

10
11
12

10
11
12

10
11
12

10
11
12

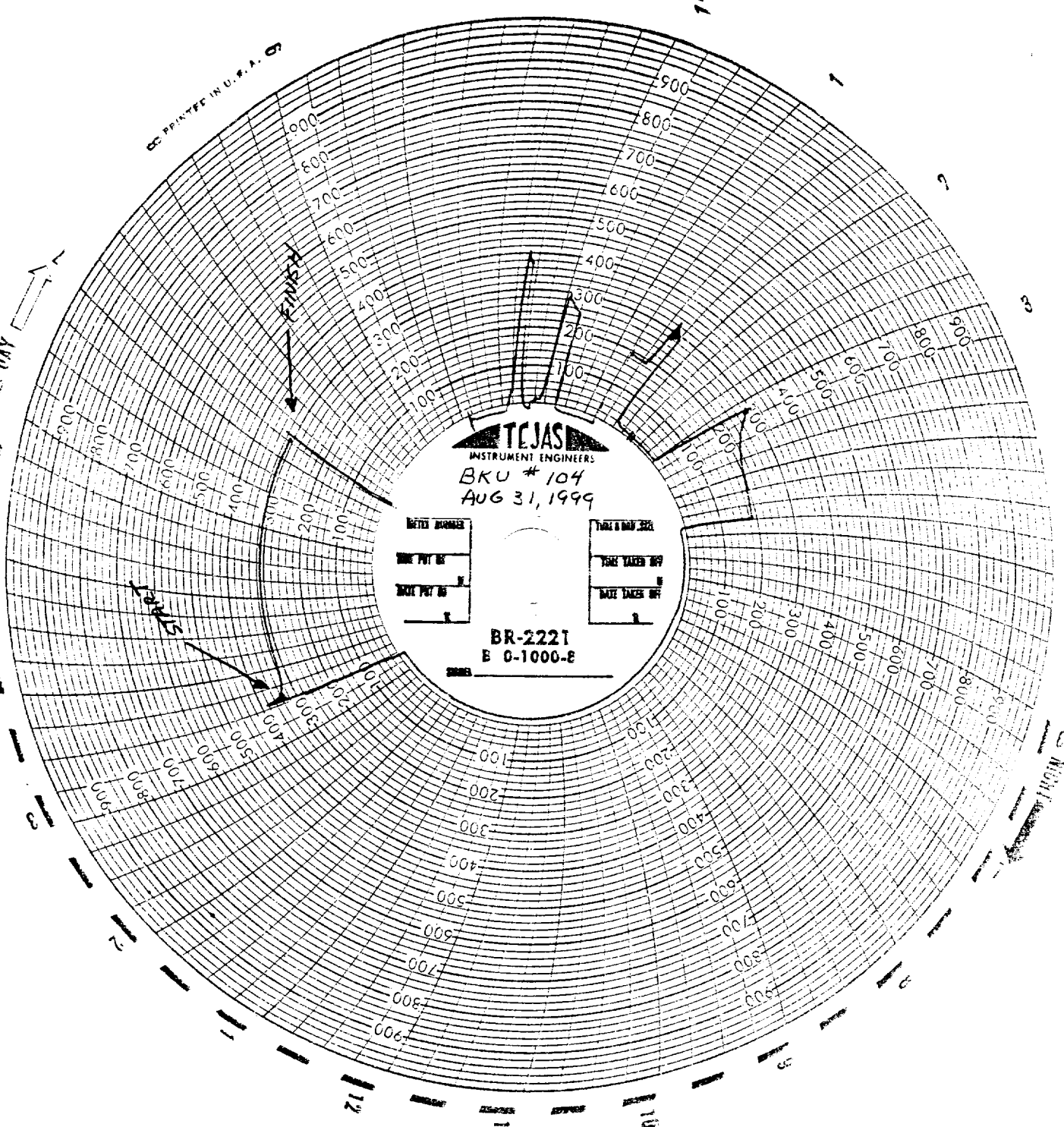

TEJAS
INSTRUMENT ENGINEERS

BKU #104
AUG 31, 1999

DATE TAKEN OFF
DATE TAKEN OFF
DATE TAKEN OFF

DATE TAKEN OFF
DATE TAKEN OFF
DATE TAKEN OFF

BR-2221
E 0-1000-E