

UNITED STATES
DEPARTMENT OF THE INTERIOR
BUREAU OF LAND MANAGEMENT

FORM APPROVED
Budget Bureau No. 1004-0135
Expires: March 31, 1993

N.M. Oil Cons. Division
811 S. 1st Street
Artesia, NM 88210-2834

SUNDRY NOTICES AND REPORTS ON WELLS

Do not use this form for proposals to drill or to deepen or reenter a different reservoir.
Use "APPLICATION FOR PERMIT-" for such proposals

SUBMIT IN TRIPLICATE

1. Type of Well

☐ Oil Well ☐ Gas Well ☒ Other WIW

2. Name of Operator

MARBOB ENERGY CORPORATION

3. Address and Telephone No.

P.O. BOX 227, ARTESIA, NM 88210 505-748-3303

4. Location of Well (Footage, Sec., T., R., M., or Survey Description)

660 FSL 660 FEL, SEC. 19-T17S-R30E UNIT P

5. Lease Designation and Serial No.

LC-028793C

6. If Indian, Allottee or Tribe Name

7. If Unit or CA, Agreement Designation

BURCH KEEL UNIT

8. Well Name and No.

BURCH KEELY UNIT #100

9. API Well No.

30-015-04213

10. Field and Pool, or Exploratory Area

GRBG JACKSON SR Q GRBG SA

11. County or Parish, State

EDDY CO., NM

12. CHECK APPROPRIATE BOX(s) TO INDICATE NATURE OF NOTICE, REPORT, OR OTHER DATA

TYPE OF SUBMISSION

☐ Notice of Intent

☒ Subsequent Report

☐ Final Abandonment Notice

TYPE OF ACTION

☐ Abandonment

☐ Recompletion

☐ Plugging Back

☒ Casing Repair

☐ Altering Casing

☐ Other

☐ Change of Plans

☐ New Construction

☐ Non-Routine Fracturing

☐ Water Shut-Off

☐ Conversion to Injection

☐ Dispose Water

(Note: Report results of multiple completion on Well Completion or Recompletion Report and Log form.)

13. Describe Proposed or Completed Operations (Clearly state all pertinent details, and give pertinent dates, including estimated date of starting any proposed work. If well is directionally drilled, give subsurface locations and measured and true vertical depths for all markers and zones pertinent to this work.)

3/21/00 MIRU WOU, POOH W/PC TBG & PKR, RUN 7/8" CSG SCRAPER ON WORKSTRING TO 2600', PU HALLIBURTON PKR & RBP, FOUND HOLE BETWEEN 120-150', SQZ W/200 SX PREM PLUS, DRILL OUT SQZ, TST SQZ TO 500#, DID NOT HOLD, RE-SQZ W/100 SX PREM PLUS, DRILL OUT SQZ, TSTD CSG TO 500# - TSTD OK, RUN NEW R-4 PKR & 83 JTS 2 7/8" PC TBG, DISPLACE W/ PKR FLUID, SET PKR @ 2580', TSTD CSG TO 500# FOR 15 MIN - HELD OK. RDMO WOU.

SEE CHART ATTACHED

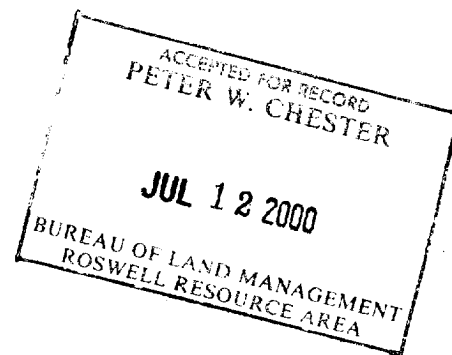

14. I hereby certify that the foregoing is true and correct

Signed

Robin Cockrum

Title

PRODUCTION ANALYST

Date 06/09/00

(This space for Federal or State office use)

Approved by

Conditions of approval, if any:

Title

Date

RECEIVED

JUN 12 2000

BLM
ROSWEIL NM

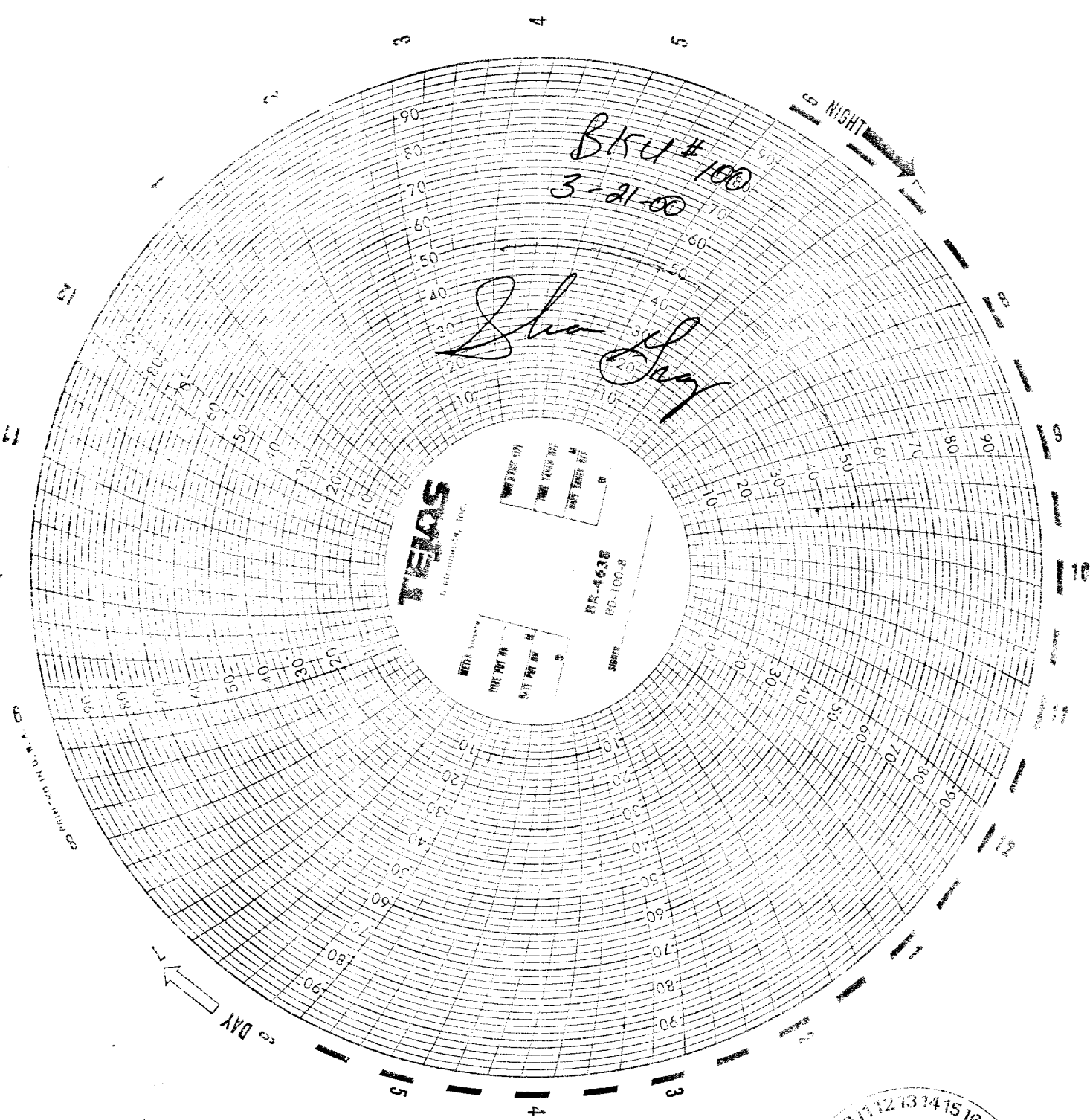

2000
RECEIVED
OCD - ARTESIA

RECEIVED

JUN 12 2000

BLM

ROSWELL, NM