

(SUBMIT IN TRIPLICATE)

UNITED STATES
DEPARTMENT OF THE INTERIOR
GEOLOGICAL SURVEY

1 copy to SF.

Land Office **New Mexico**
Lease No. **LC 054220**
Unit **RECEIVED**

APR 6 1961

O. C. C.
ARTESIA, OFFICE

SUNDRY NOTICES AND REPORTS ON WELLS

NOTICE OF INTENTION TO DRILL	<input checked="" type="checkbox"/>	SUBSEQUENT REPORT OF WATER SHUT-OFF	
NOTICE OF INTENTION TO CHANGE PLANS		SUBSEQUENT REPORT OF SHOOTING OR ACIDIZING	
NOTICE OF INTENTION TO TEST WATER SHUT-OFF		SUBSEQUENT REPORT OF ALTERING CASING	
NOTICE OF INTENTION TO RE-DRILL OR REPAIR WELL		SUBSEQUENT REPORT OF RE-DRILLING OR REPAIR	
NOTICE OF INTENTION TO SHOOT OR ACIDIZE		SUBSEQUENT REPORT OF ABANDONMENT	
NOTICE OF INTENTION TO PULL OR ALTER CASING		SUPPLEMENTARY WELL HISTORY	
NOTICE OF INTENTION TO ABANDON WELL			

(INDICATE ABOVE BY CHECK MARK NATURE OF REPORT, NOTICE, OR OTHER DATA)

March 31, 1961

McIntyre
Well No. **5-A** is located **990** ft. from **S** line and **410** ft. from **E** line of sec. **20**
SE 1/4 Sec. 20 **17 S** **30 E** **NMPH**
(1/4 Sec. and Sec. No.) (Twp.) (Range) (Meridian)
Loce Mills Abo **Eddy** **New Mexico**
(Field) (County or Subdivision) (State or Territory)

The elevation of the derrick floor above sea level is **3644** ft.

DETAILS OF WORK

(State names of and expected depths to objective sands; show sizes, weights, and lengths of proposed casings; indicate mudding jobs, cementing points, and all other important proposed work)

Well to be drilled to a depth of approximately 6870 feet or sufficient to test the Abo Reef formation. Plan to set 1870 feet of 8 5/8" OD J-55 casing with 600 sx. Reg P02 6% Gal. and 200 sx. Reg Mast 2% Calcium Chloride cement. After cement sets and water shut off, plan to drill to an estimated depth of 6870 feet and run 5 1/2" OD J-55 casing to total depth and cement with 900 sx. Incor P02 6% Gal. and 200 sx. Incor P02 2% Gal. Casing protectors to be used on all drill pipe at all times.

RECEIVED

APR 3 1961

U. S. GEOLOGICAL SURVEY
ARTESIA, NEW MEXICO

I understand that this plan of work must receive approval in writing by the Geological Survey before operations may be commenced.

Company **Franklin, Aston & Fair, Inc.**Address **P. O. Box 1090****Roswell, New Mexico**By **R. R. Austin**Title **VICE PRESIDENT**

NEW MEXICO OIL CONSERVATION COMMISSION
WELL LOCATION AND ACREAGE DEDICATION PLAT

FORM C-128
Revised 5/1/57

SEE INSTRUCTIONS FOR COMPLETING THIS FORM ON THE REVERSE SIDE

SECTION A

Operator Franklin - Aston - Fair		Lease Federal (McIntyre)		
Unit Letter P	Section 20	Township T-17-S	Range R-30-E	County Eddy
Actual Footage Location of Well: 990 feet from the South line and 410 feet from the East line				
Ground Level Elev. 3633	Producing Formation	Pool	Dedicated Acreage: 40 Acres	

1. Is the Operator the only owner in the dedicated acreage outlined on the plat below? YES ☒ NO ____ . ("Owner" means the person who has the right to drill into and to produce from any pool and to appropriate the production either for himself or for himself and another. (65-3-29 (e) NMSA 1935 Comp.)
2. If the answer to question one is "no," have the interests of all the owners been consolidated by communitization agreement or otherwise? YES ____ NO ____ . If answer is "yes," Type of Consolidation ____
3. If the answer to question two is "no," list all the owners and their respective interests below:

Owner Franklin, Aston & Fair, Inc.	Land Description Sec. 20-17-S-30-E
--	--

U. S. GEOLOGICAL SURVEY
ARTESIA, NEW MEXICO

SECTION B

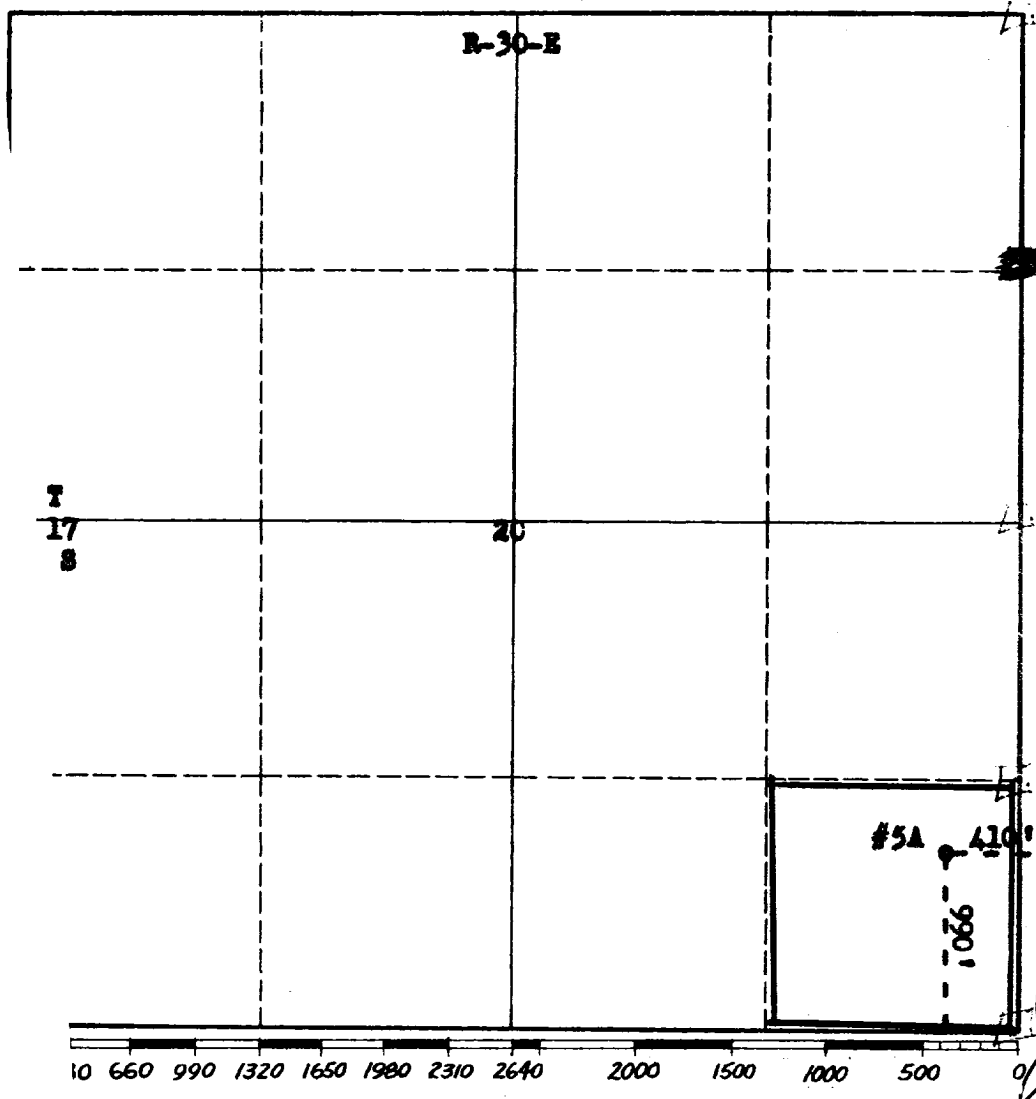

CERTIFICATION

I hereby certify that the information in SECTION A above is true and complete to the best of my knowledge and belief.

Name R. R. Custer
Position Vice President
Company Franklin, Aston & Fair, Inc.
Date April 3, 1961

I hereby certify that the well location shown on the plat in SECTION B was plotted from field notes of actual surveys made by me or under my supervision, and that the same is true and correct to the best of my knowledge and belief.

Date Surveyed March 30, 1961
Registered Professional Engineer and/or Land Surveyor James H. Brown
Certificate No. 542

INSTRUCTIONS FOR COMPLETION OF FORM C-128

1. Operator shall furnish and certify to the information called for in Section A.
2. Operator shall outline the dedicated acreage for *both* oil and gas wells on the plat in Section B.
3. A registered professional engineer or land surveyor registered in the State of New Mexico or approved by the Commission shall show on the plat the location of the well and certify this information in the space provided.
4. All distances shown on the plat must be from the outer boundaries of the Section.
5. If additional space is needed for listing owners and their respective interests as required in question 3 of Section A, please use space below.