

RECEIVED

**NEW MEXICO OIL CONSERVATION COMMISSION
WELL LOCATION AND ACREAGE DEDICATION PLAT**

MAY 26 1961 C-128
5/1/57

SEE INSTRUCTIONS FOR COMPLETING THIS FORM ON THE REVERSE SIDE

B. C. C.
ARTESIA, OFFICE

SECTION A

Operator TEXAS PACIFIC COAL & OIL COMPANY			Lease USA WOOLEY "A"		Well No. 2
Unit Letter N	Section 21	Township 17 SOUTH	Range 30 EAST	County EDDY	
Actual Footage Location of Well: 1750 feet from the WEST line and 890 feet from the SOUTH line					
Ground Level Elev. 3627.0	Producing Formation Abo Reef		Pool Loco Hills Abo		Dedicated Acreage: 40 Acres

1. Is the Operator the only owner in the dedicated acreage outlined on the plat below? YES _____ NO X ("Owner" means the person who has the right to drill into and to produce from any pool and to appropriate the production either for himself or for himself and another. (65-3-29 (e) NMSA 1935 Comp.)
2. If the answer to question one is "no," have the interests of all the owners been consolidated by communication agreement or otherwise? YES X NO _____. If answer is "yes," Type of Consolidation Operating Agreement
3. If the answer to question two is "no," list all the owners and their respective interests below:

Owner	Land Description

MAY 25 1961

GEOLOGICAL SURVEY
ARTESIA, NEW MEXICO

SECTION B

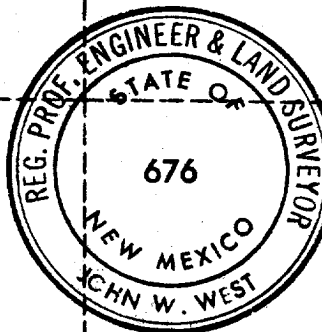
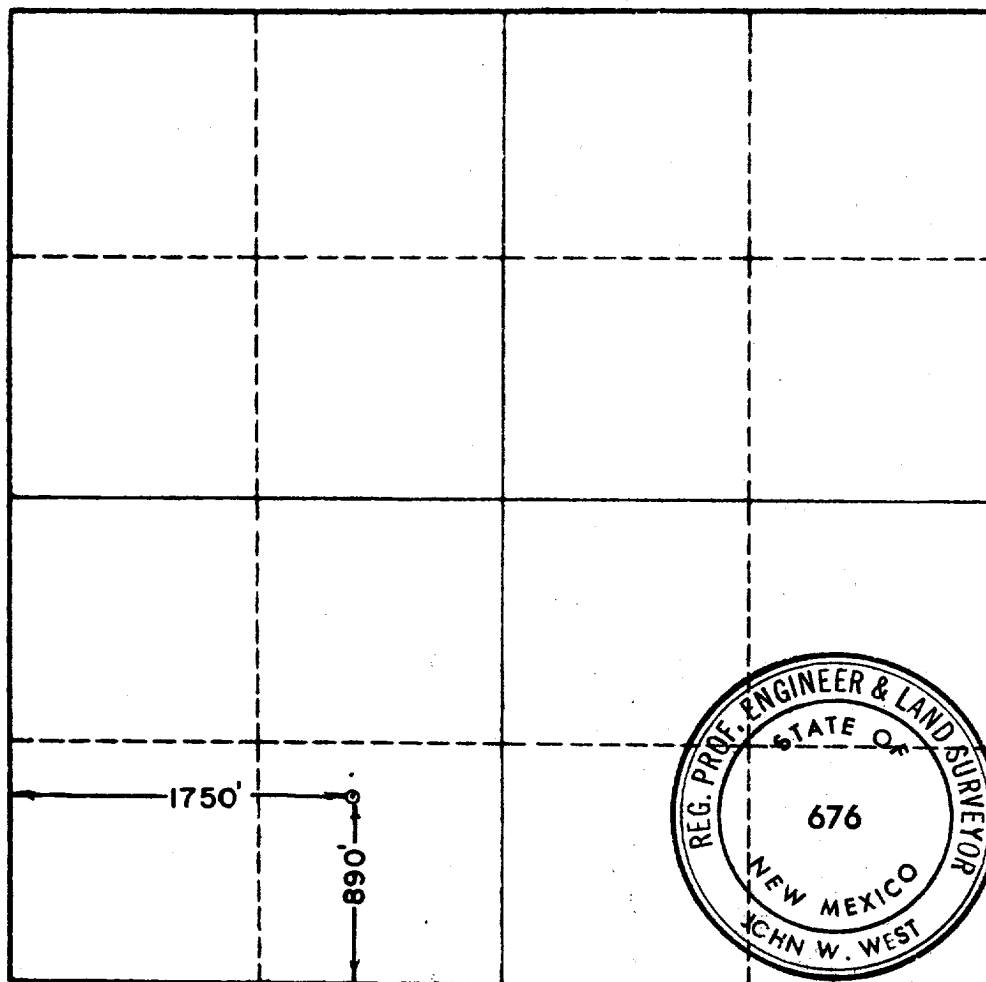

CERTIFICATION

I hereby certify that the information in SECTION A above is true and complete to the best of my knowledge and belief.

Name: [Signature]
 Position: Manager of Production
 Company: TEXAS PACIFIC COAL AND OIL CO.
 Date: May 22, 1961

I hereby certify that the well location shown on the plat in SECTION B was plotted from field notes of actual surveys made by me or under my supervision, and that the same is true and correct to the best of my knowledge and belief.

Date Surveyed: 5-18-1961
 Registered Professional Engineer and/or Land Surveyor, JOHN W. WEST
[Signature]
 Certificate No.
 N. M. - P. E. & L. S. NO. 676