

NEW MEXICO OIL CONSERVATION COMMISSION
WELL LOCATION AND ACREAGE DEDICATION PLAT

FORM C-128
Revised 5/1/57

SEE INSTRUCTIONS FOR COMPLETING THIS FORM ON THE REVERSE SIDE

SECTION A

Operator General American Oil Co. of Texas		Lease Madden "B"		Well No. 11
Unit Letter B	Section 23	Township 17 South	Range 30 East	County Eddy
Actual Footage Location of Well: 2310 feet from the North line and 990 feet from the West line				
Ground Level Elev. 3656.90	Producing Formation Abo Reef		Pool Undesignated	Dedicated Acreage: 40 Acres

1. Is the Operator the only owner in the dedicated acreage outlined on the plat below? YES ☒ NO ☐ ("Owner" means the person who has the right to drill into and to produce from any pool and to appropriate the production either for himself or for himself and another. (65-3-29 (e) NMSA 1935 Comp.)
2. If the answer to question one is "no," have the interests of all the owners been consolidated by communization agreement or otherwise? YES ☐ NO ☐ If answer is "yes," Type of Consolidation _____
3. If the answer to question two is "no," list all the owners and their respective interests below:

RECEIVED

MAY 22 1962

U. S. GEOLOGICAL SURVEY
ARTESIA, NEW MEXICO

SECTION B

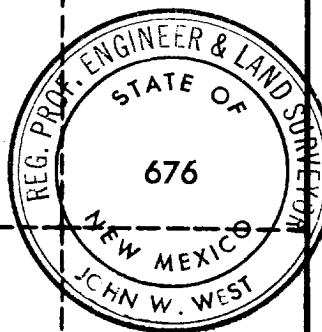
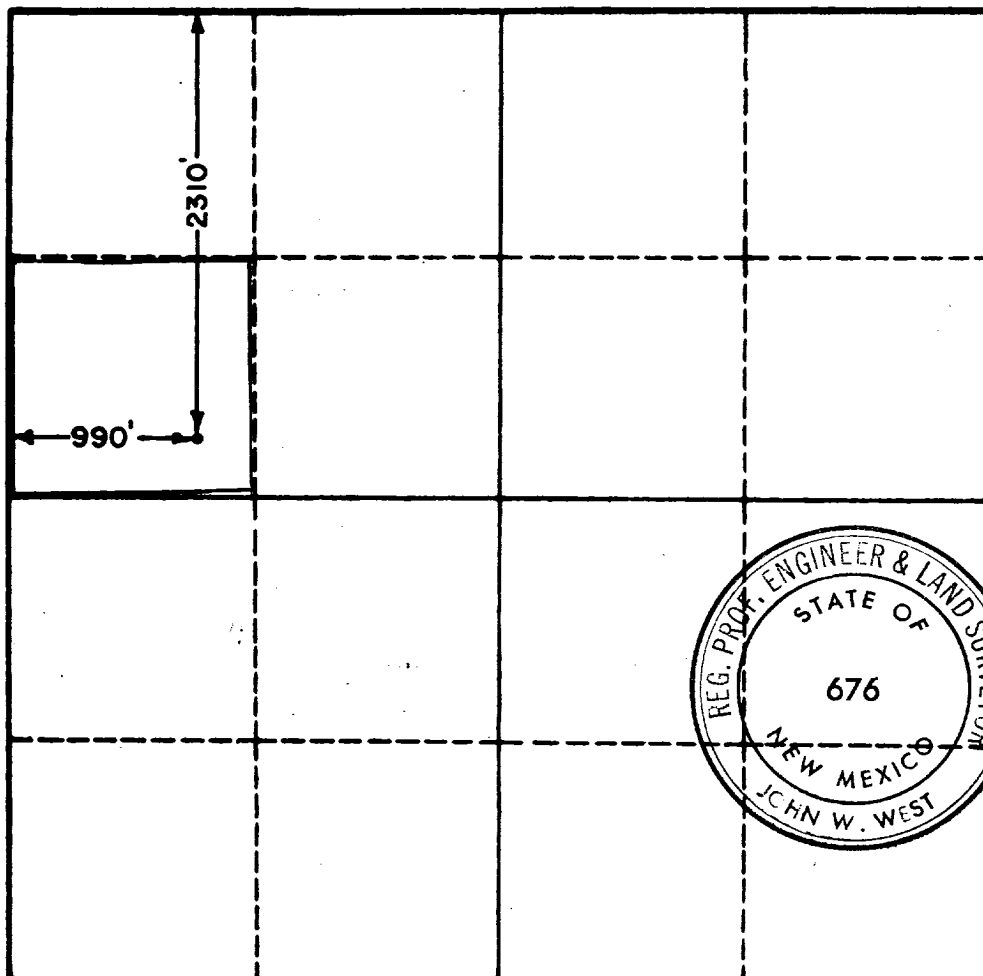

CERTIFICATION

I hereby certify that the information in SECTION A above is true and complete to the best of my knowledge and belief.

Name **R. J. Heard**
Position **Dist. Supt.**
Company **Gen. American Oil Co.**
Date **5-21-62**

I hereby certify that the well location shown on the plat in SECTION B was plotted from field notes of actual surveys made by me or under my supervision, and that the same is true and correct to the best of my knowledge and belief.

Date Surveyed **5-18-62**
Registered Professional Engineer and/or Land Surveyor, **JOHN W. WEST**
Certificate No. **676**
N. M. - P. E. & L. S. NO. 676