

(SUBMIT IN TRIPLICATE)

UNITED STATES  
DEPARTMENT OF THE INTERIOR  
GEOLOGICAL SURVEY

Land Office Las Cruces

Lease No. NM 074939

Unit Gissler B  
**RECEIVED**

FEB 20 1962

**SUNDRY NOTICES AND REPORTS ON WELLS. C.**

ARTESIA, OFFICE

NOTICE OF INTENTION TO DRILL	<input checked="" type="checkbox"/>	SUBSEQUENT REPORT OF WATER SHUT-OFF	
NOTICE OF INTENTION TO CHANGE PLANS		SUBSEQUENT REPORT OF SHOOTING OR ACIDIZING	
NOTICE OF INTENTION TO TEST WATER SHUT-OFF		SUBSEQUENT REPORT OF ALTERING CASING	
NOTICE OF INTENTION TO RE-DRILL OR REPAIR WELL		SUBSEQUENT REPORT OF RE-DRILLING OR REPAIR	
NOTICE OF INTENTION TO SHOOT OR ACIDIZE		SUBSEQUENT REPORT OF ABANDONMENT	
NOTICE OF INTENTION TO PULL OR ALTER CASING		SUPPLEMENTARY WELL HISTORY	
NOTICE OF INTENTION TO ABANDON WELL			

(INDICATE ABOVE BY CHECK MARK NATURE OF REPORT, NOTICE, OR OTHER DATA)

February 8, 1962

Well No. 11-B is located 2020 ft. from N line and 2310 ft. from E line of sec. 23

NW 1/4 SE 1/4 17S 30E NMPM  
(1/4 Sec. and Sec. No.) (Twp.) (Range) (Meridian)  
Eddy New Mexico  
(Field) (County or Subdivision) (State or Territory)

The elevation of the derrick floor above sea level is \_\_\_\_\_ ft.

**DETAILS OF WORK**

(State names of and expected depths to objective sands; show sizes, weights, and lengths of proposed casings; indicate mudding jobs, cementing points, and all other important proposed work)

We request approval to drill Gissler 11-B to approximately 7,050 feet to test the Abo. We propose to set 1,350 feet of 8-5/8" 24#, cementing to surface, and propose to set 4-1/2" casing on bottom and cement with 700 sacks. The well will be drilled with rotary by Yates Brothers Drilling Company, Artesia, New Mexico.

**RECEIVED**

FEB 19 1962

I understand that this plan of work must receive approval in writing by the Geological Survey before operations may be commenced.

Company NASH, WINDFOHR & BROWN

Address 1212 First National Bank Bldg.,

Fort Worth 2, Texas

By [Signature]

Title R. F. Windfohr, Partner

NUMBER OF COPIES RECEIVED	
DISTRIBUTION	
SANTA FE	
FILE	
U.S.S.	
LAND OFFICE	
TRANSPORTER	OIL GAS
PRODUCTION OFFICE	
OPERATOR	

**NEW MEXICO OIL CONSERVATION COMMISSION**  
**WELL LOCATION AND ACREAGE DEDICATION PLAT**  
 SEE INSTRUCTIONS FOR COMPLETING THIS FORM ON THE REVERSE SIDE

FORM C-128  
 Revised 5/1/57

**SECTION A**

Operator <b>Nash, Windfohr and Brown</b>			Lease <b>Circle 2</b>		Well No. <b>11</b>
Unit Letter <b>J</b>	Section <b>23</b>	Township <b>17 S</b>	Range <b>30 E</b>	County <b>Sedg</b>	
Actual Footage Location of Well: <b>2310</b> feet from the <b>east</b> line and <b>2000</b> feet from the <b>south</b> line					
Ground Level Elev.	Producing Formation <b>do</b>		Pool	Dedicated Acreage: <b>40</b> Acres	

1. Is the Operator the only owner in the dedicated acreage outlined on the plat below? YES ☒ NO \_\_\_\_ . ("Owner" means the person who has the right to drill into and to produce from any pool and to appropriate the production either for himself or for himself and another. (65-3-29 (e) NMSA 1935 Comp.)
2. If the answer to question one is "no," have the interests of all the owners been consolidated by communitization agreement or otherwise? YES \_\_\_\_ NO \_\_\_\_ . If answer is "yes," Type of Consolidation \_\_\_\_
3. If the answer to question two is "no," list all the owners and their respective interests below:

Owner	Land Description

**SECTION B**

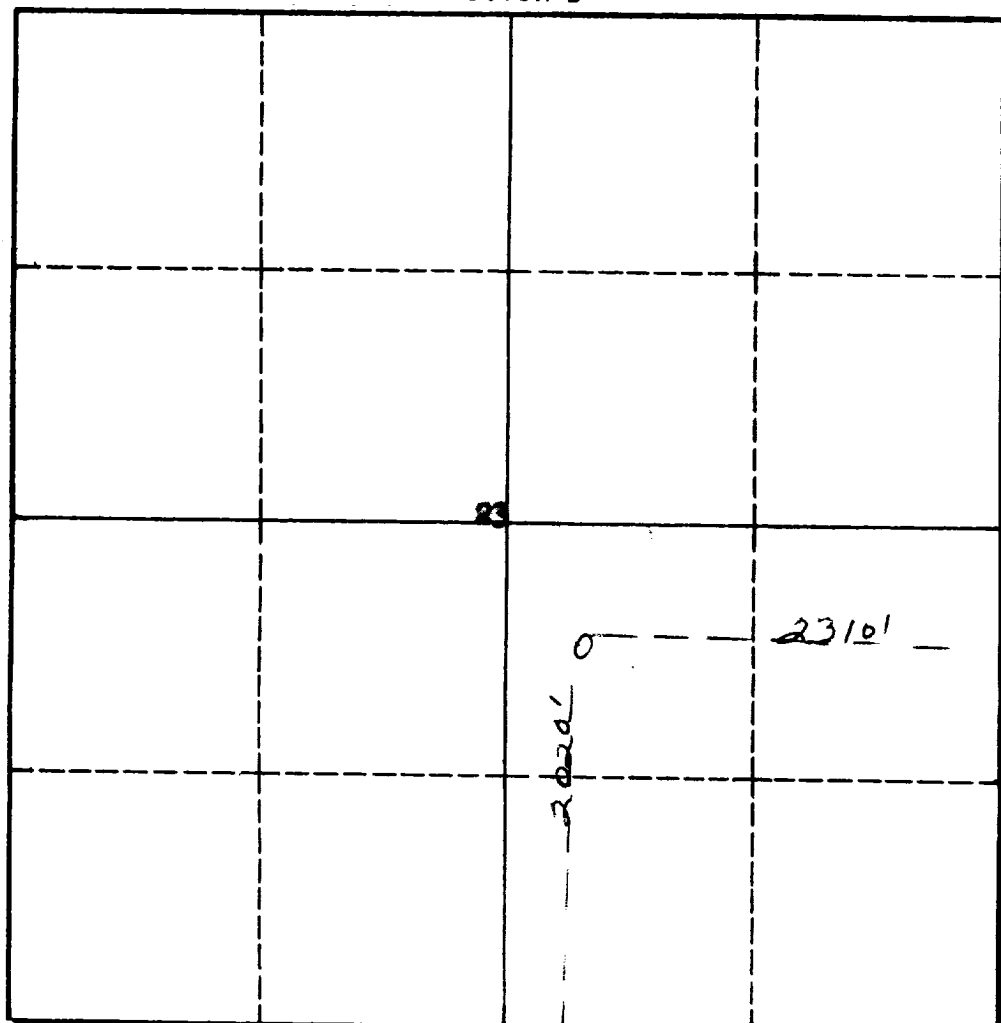

**CERTIFICATION**

I hereby certify that the information in SECTION A above is true and complete to the best of my knowledge and belief.

Name  
**R F Windfohr, partner**  
 Position  
**Nash, Windfohr & Brown**  
 Company  
 Date  
**February 8, 1962**

I hereby certify that the well location shown on the plat in SECTION B was plotted from field notes of actual surveys made by me or under my supervision, and that the same is true and correct to the best of my knowledge and belief.

Date Surveyed  
**February 8, 1962**  
 Registered Professional Engineer and/or Land Surveyor

Certificate No.

**063**

0 330 660 990 1320 1650 1980 2310 2640 2000 1500 1000 500 0

## INSTRUCTIONS FOR COMPLETION OF FORM C-128

1. Operator shall furnish and certify to the information called for in Section A.
2. Operator shall outline the dedicated acreage for *both* oil and gas wells on the plat in Section B.
3. A registered professional engineer or land surveyor registered in the State of New Mexico or approved by the Commission shall show on the plat the location of the well and certify this information in the space provided.
4. All distances shown on the plat must be from the outer boundaries of the Section.
5. If additional space is needed for listing owners and their respective interests as required in question 3 of Section A, please use space below.