

Form 9-331a  
(Feb. 1951)

Budget Bureau No. 42-R358.4.  
Form Approved.

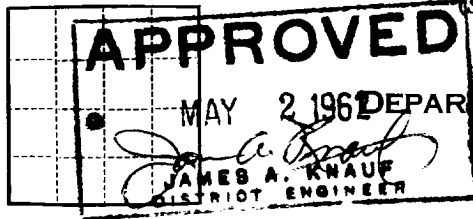

(SUBMIT IN TRIPLICATE)

UNITED STATES  
DEPARTMENT OF THE INTERIOR  
GEOLOGICAL SURVEY

Land Office Las Cruces  
Lease No. 060529  
Unit Section 31

RECEIVED  
MAY 1 1962

## SUNDRY NOTICES AND REPORTS ON WELLS

U. S. G. O.  
ARIZONA OFFICE

NOTICE OF INTENTION TO DRILL.....	<input checked="" type="checkbox"/>	SUBSEQUENT REPORT OF WATER SHUT-OFF.....	
NOTICE OF INTENTION TO CHANGE PLANS.....		SUBSEQUENT REPORT OF SHOOTING OR ACIDIZING.....	
NOTICE OF INTENTION TO TEST WATER SHUT-OFF.....		SUBSEQUENT REPORT OF ALTERING CASING.....	
NOTICE OF INTENTION TO RE-DRILL OR REPAIR WELL.....		SUBSEQUENT REPORT OF RE-DRILLING OR REPAIR.....	
NOTICE OF INTENTION TO SHOOT OR ACIDIZE.....		SUBSEQUENT REPORT OF ABANDONMENT.....	
NOTICE OF INTENTION TO PULL OR ALTER CASING.....		SUPPLEMENTARY WELL HISTORY.....	
NOTICE OF INTENTION TO ABANDON WELL.....			

(INDICATE ABOVE BY CHECK MARK NATURE OF REPORT, NOTICE, OR OTHER DATA)

Loce Hills, New Mexico April 30, 1962

Well No. 13 is located 2310 ft. from DN line and 2232 ft. from W line of sec. 31

Section 31 (1/4 Sec. and Sec. No.) 17-S (Twp.) 10-E (Range) N.M.P.M. (Meridian)  
Loce Hills (Field) Edley (County or Subdivision) New Mexico (State or Territory)

The elevation of the derrick floor above sea level is 3562 ft.

### DETAILS OF WORK

(State names of and expected depths to objective sands; show sizes, weights, and lengths of proposed casings; indicate mudding jobs, cementing points, and all other important proposed work)

WE PROPOSE TO DRILL THE ABOVE WELL AS FOLLOWS:

OBJECTIVE: Loce Hills Sand (Grayburg)

METHOD OF DRILLING: Cable tools to total depth.

CASING PROGRAM: Will run approximately 475' of 10 3/4" OD casing and obtain formation shot off. Will run approximately 2025' of 7" OD casing, pull 10 3/4" OD casing, and cement 7" to surface.

DRILLING CONTRACTOR: Headman Drilling Company

DRILLING OPERATIONS TO COMMENCE: On or about May 2, 1962

I understand that this plan of work must receive approval in writing by the Geological Survey before operations may be commenced.

Company General American Oil Company of Texas

Address P. O. Box 415

Loce Hills, New Mexico

RECEIVED

MAY 2 1962

A. J. Board  
District Superintendent

U. S. GEOLOGICAL SURVEY  
ARIZONA NEW MEXICO

NEW MEXICO OIL CONSERVATION COMMISSION  
WELL LOCATION AND ACREAGE DEDICATION PLAT

FORM C-12  
Revised 3/1/57

SEE INSTRUCTIONS FOR COMPLETING THIS FORM ON THE REVERSE SIDE

SECTION A

Operator <b>General American Oil Co. of Texas</b>		Lease <b>Beeson "F"</b>		Well No. <b>13</b>
Unit Lessor <b>K</b>	Section <b>31</b>	Township <b>17 South</b>	Range <b>30 East</b>	County <b>Hddy</b>
Actual Footage Location of Well: <b>2232.10</b> feet from the <b>West</b> line and <b>2310</b> feet from the <b>South</b> line				
Ground Level Elev. <b>3560.0</b>	Producing Formation <b>Loco Hills Sand</b>		Pool <b>Loco Hills</b>	Dedicated Acreage: Acres

1. Is the Operator the only owner in the dedicated acreage outlined on the plat below? YES ☒ NO \_\_\_\_ . ("Owner" means the person who has the right to drill into and to produce from any pool and to appropriate the production either for himself or for himself and another. (65-3-29 (e) NMSA 1935 Comp.)
2. If the answer to question one is "no," have the interests of all the owners been consolidated by communitization agreement or otherwise? YES \_\_\_\_ NO \_\_\_\_ . If answer is "yes," Type of Consolidation \_\_\_\_
3. If the answer to question two is "no," list all the owners and their respective interests below:

Owner	Land Description

SECTION B

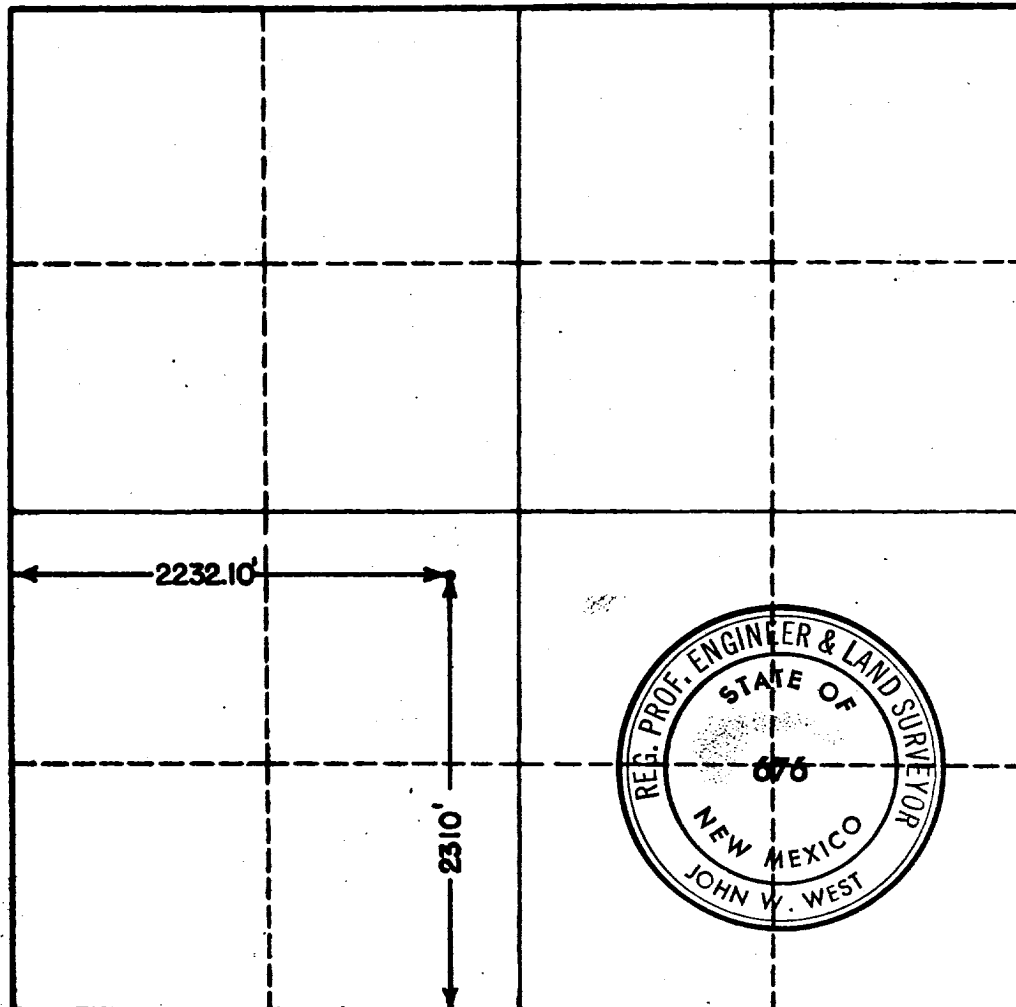

CERTIFICATION

I hereby certify that the information in SECTION A above is true and complete to the best of my knowledge and belief.

Name R. J. Heard  
Position District Superintendent  
Company General American Oil Co. of Texas  
Date 4-30-62

I hereby certify that the well location shown on the plat in SECTION B was plotted from field notes of actual surveys made by me or under my supervision, and that the same is true and correct to the best of my knowledge and belief.

Date Surveyed Sept. 12, 1961  
Registered Professional Engineer and/or Land Surveyor, JOHN W. WEST  
Certificate No. 676  
N. M. - P. E. & L. S. NO. 676