

# NEW MEXICO OIL CONSERVATION COMMISSION

## WELL LOCATION AND ACREAGE DEDICATION PLAN NOV 14 1960

**RECEIVED**

FORM C-128  
Revised 5/1/57

SEE INSTRUCTIONS FOR COMPLETING THIS FORM ON THE REVERSE SIDE

SECTION A				
Operator General Operating Company		Lease El Paso State		ARTERIA OFFICE Well No. 1
Unit Letter A	Section 36	Township 17 South	Range 30 East	County Eddy
Actual Footage Location of Well: 660.6 feet from the North line and 660.4 feet from the East line				
Ground Level Elev.	Producing Formation Grayburg	Pool Grayburg-Jackson	Dedicated Acreage: 40 Acres	

1. Is the Operator the only owner in the dedicated acreage outlined on the plat below? YES \_\_\_\_\_ NO \_\_\_\_\_. ("Owner" means the person who has the right to drill into and to produce from any pool and to appropriate the production either for himself or for himself and another. (65-3-29 (e) NMSA 1935 Comp.)
2. If the answer to question one is "no," have the interests of all the owners been consolidated by communitization agreement or otherwise? YES \_\_\_\_\_ NO \_\_\_\_\_. If answer is "yes," Type of Consolidation \_\_\_\_\_
3. If the answer to question two is "no," list all the owners and their respective interests below:

Owner	Land Description

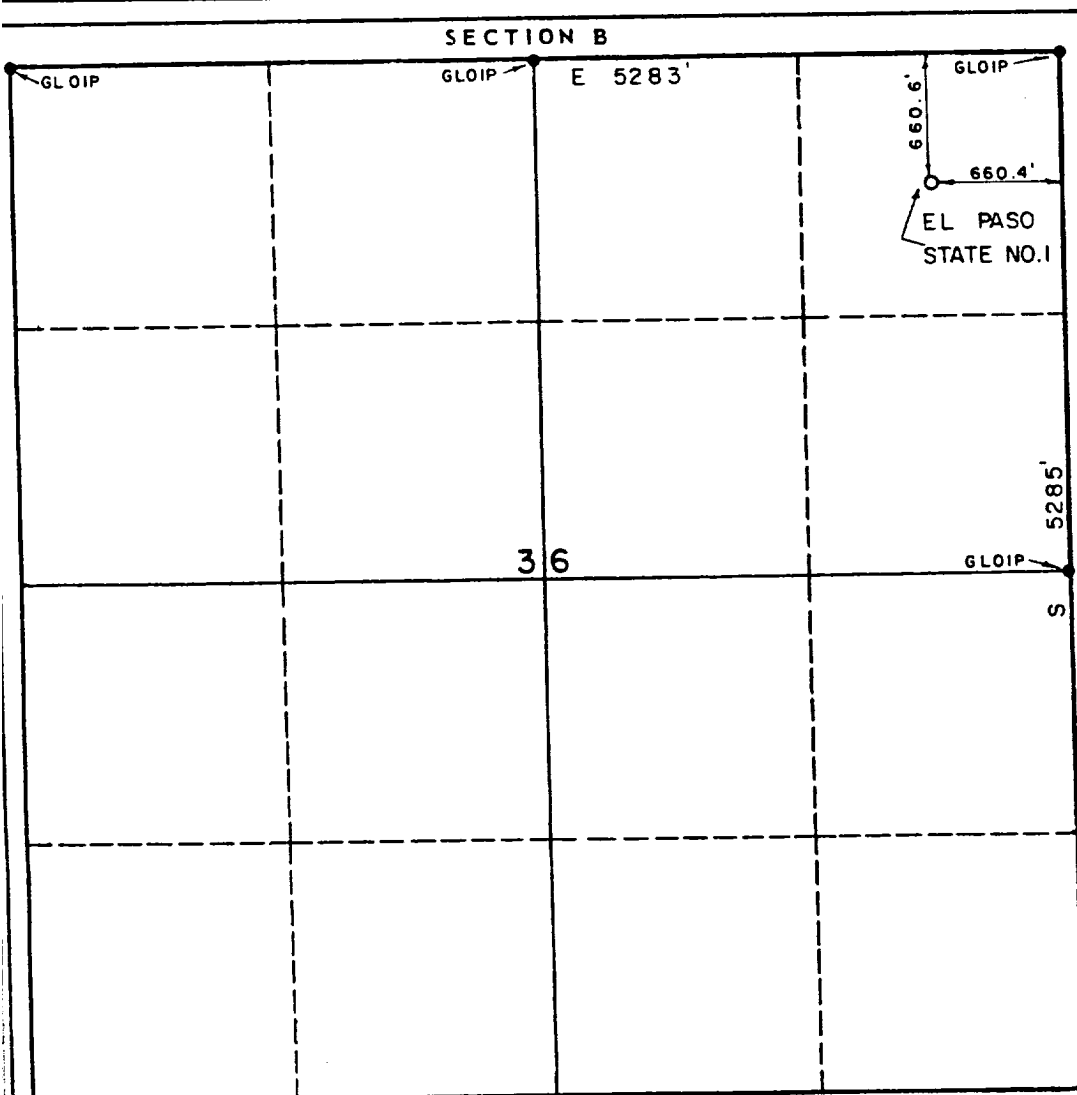

### CERTIFICATION

I hereby certify that the information in SECTION A above is true and complete to the best of my knowledge and belief.

Name <i>Arthur R. Spence</i>
Position Agent
Company General Operating Company
Date 5/19/88

I hereby certify that the well location shown on the plat in SECTION B was plotted from field notes of actual surveys made by me or under my supervision, and that the same is true and correct to the best of my knowledge and belief.

Date Surveyed <b>November 11, 1960</b>
Registered Professional Engineer and/or Land Surveyor <i>Jane L. Truett Jr.</i>
Certificate No. <b>1381</b>