

NEW MEXICO OIL CONSERVATION COMMISSION  
Well Location and Acreage Dedication Plat

AUG 30 1960

Section A.

O. C. C.  
Date August 25, 1960

Operator MID-CENTURY OIL AND GAS CO. Lease Tidewater-STATE OF NEW MEXICO  
Well No. 1 Unit Letter M Section 2 Township 17 South Range 31 East NMPM  
Located 660 Feet From South Line, 659.8 Feet From West Line  
County Eddy G. L. Elevation 3966 Dedicated Acreage 40 Acres  
Name of Producing Formation Grayburg-San Andres Pool Robinson

1. Is the Operator the only owner\* in the dedicated acreage outlined on the plat below?  
Yes X No       .
2. If the answer to question one is "no," have the interests of all the owners been consolidated by communitization agreement or otherwise? Yes        No       . If answer is "yes," Type of Consolidation
3. If the answer to question two is "no," list all the owners and their respective interests below:

RECEIVED

SEP 6 1960

Owner

Land Description

O. C. C.

ARTESIA, OFFICE

Section B

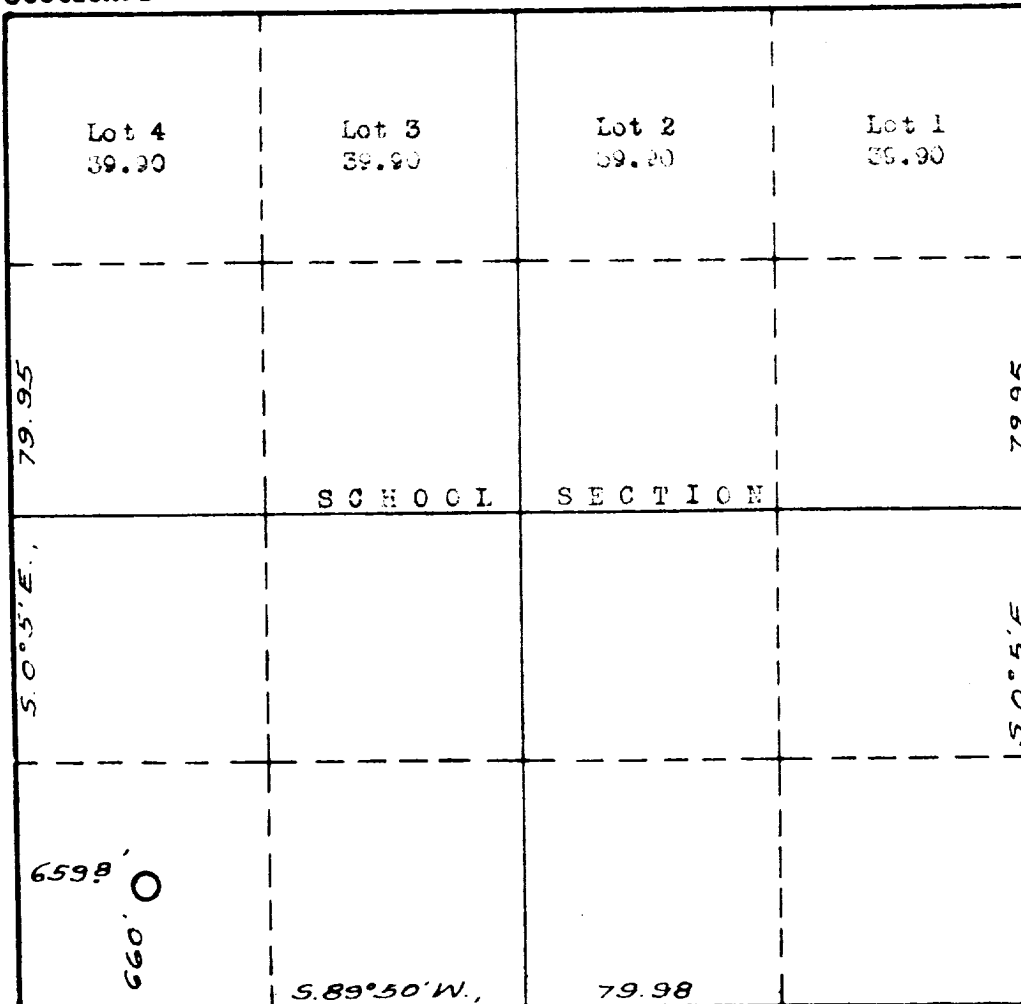

This is to certify that the information in Section A above is true and complete to the best of my knowledge and belief.

MID-CENTURY OIL and GAS COMPANY

(Operator)

W. Paul E. Egan  
(Representative)

833 San Jacinto Building  
Houston 2, Texas  
Address

This is to certify that the well location shown on the plat in Section B was plotted from field notes of actual surveys made by me or under my supervision and that the same is true and correct to the best of my knowledge and belief.

Date Surveyed August 12, 1960

John W. Shearman  
Registered Professional Engineer and/or Land Surveyor.

Certificate No. 1559

# OIL CONSERVATION COMMISSION

## ARTESIA DISTRICT OFFICE

No. Copies Received

6

### DISTRIBUTION

	NO. FURNISHED	
OPERATOR	1	
SANTA FE	1	
PRODUCTION OFFICE		
STATE LAND OFFICE	1	
U. S. G. S.	2	
TRANSPORTER		
FILE	1	✓
BUREAU OF MINES		