

NEW MEXICO OIL CONSERVATION COMMISSION  
Santa Fe, New Mexico

Form O-101  
Revised (12/1/55)

NOTICE OF INTENTION TO DRILL

OCT 17 1960

Notice must be given to the District Office of the Oil Conservation Commission and approval obtained before drilling or recompletion begins. If changes in the proposed plan are considered advisable, a copy of this notice showing such changes will be returned to the sender. Submit this notice in QUINTUPPLICATE. One copy will be returned following approval. See additional instructions in Rules and Regulations of the Commission.

If State Land submit 6 Copies Attach Form C-128 in triplicate to first 3 copies of form O-101

Houston, Texas

October 10, 1960

(Place)

(Date)

OIL CONSERVATION COMMISSION  
SANTA FE, NEW MEXICO

Gentlemen:

You are hereby notified that it is our intention to commence the Drilling of a well to be known as  
**Mid-Century Oil and Gas Company**

(Company, or Operator)

**Tidewater-State of New Mexico**

(Lease)

Well No. **2**, in **L** (Unit) The well is

located **1980** feet from the **South** line and **660** feet from the **West** line of Section **2**, T **17 South**, R **31 East**, NMPM.

(GIVE LOCATION FROM SECTION LINE)

**Robinson** Pool, **Eddy** County

If State Land the Oil and Gas Lease is No. **E-5668**

If patented land the owner is

Address

We propose to drill well with drilling equipment as follows: **Rotary**

The status of plugging bond is **Bond enclosed**

Drilling Contractor **Forster Drilling Company**

We intend to complete this well in the **Grayburg-San Andres** formation at an approximate depth of **3600-3900** feet.

CASING PROGRAM

We propose to use the following strings of Casing and to cement them as indicated:

Size of Hole	Size of Casing	Weight per Foot	New or Second Hand	Depth	Sacks Cement
12-1/4	8-5/8"	24# J-55	New	350	135 or circulate
7-7/8	5-1/2"	15.50# J-55	New	3900	75

If changes in the above plans become advisable we will notify you immediately.

ADDITIONAL INFORMATION (If recompletion give full details of proposed plan of work.)

Approved **OCT 17 1960**, 19  
Except as follows:

OIL CONSERVATION COMMISSION

By **M. L. Armstrong**  
AN OIL GAS INSPECTOR

Sincerely yours,

**MID-CENTURY OIL AND GAS COMPANY**

(Company, or Operator)

By **W. Paul Edman**

Position **Owner**

Send Communications regarding well to

Name **W. Paul Edman**

Address **833 San Jacinto Bldg, Houston 2, Texas**



**LTR**



**Job separation sheet**

**NEW MEXICO OIL CONSERVATION COMMISSION**  
**WELL LOCATION AND ACREAGE DEDICATION PLAT**

**RECEIVED**  
 FORM C-128  
 Revised 5/1/57

SEE INSTRUCTIONS FOR COMPLETING THIS FORM ON THE REVERSE SIDE

**SECTION A**

Operator <b>MID-CENTURY OIL AND GAS CO.</b>		Lease <b>Tidewater-STATE OF NEW MEXICO</b>		Well No. <b>2</b>	
Unit Letter <b>L</b>	Section <b>2</b>	Township <b>17 South</b>	Range <b>31 East</b>	County <b>Eddy</b>	
Actual Footage Location of Well: <b>1980</b> feet from the <b>South</b> line and <b>660</b> feet from the <b>West</b> line					
Ground Level Elev. <b>3974</b>	Producing Formation <b>Grayburg</b>		Pool <b>Robinson</b>		Dedicated Acreage: <b>40</b> Acres

1. Is the Operator the only owner in the dedicated acreage outlined in the plat below? YES ☒ NO \_\_\_\_\_. ("Owner" means the person who has the right to drill into and to produce from any pool and to appropriate the production either for himself or for himself and another. (65-1-29 (c) NMSA 1935 Comp.)
2. If the answer to question one is "no," have the interests of all the owners been consolidated by communitization agreement or otherwise? YES \_\_\_\_ NO \_\_\_\_\_. If answer is "yes," Type of Consolidation \_\_\_\_\_
3. If the answer to question two is "no," list all the owners and their respective interests below:

Owner	Land Description

**SECTION B**

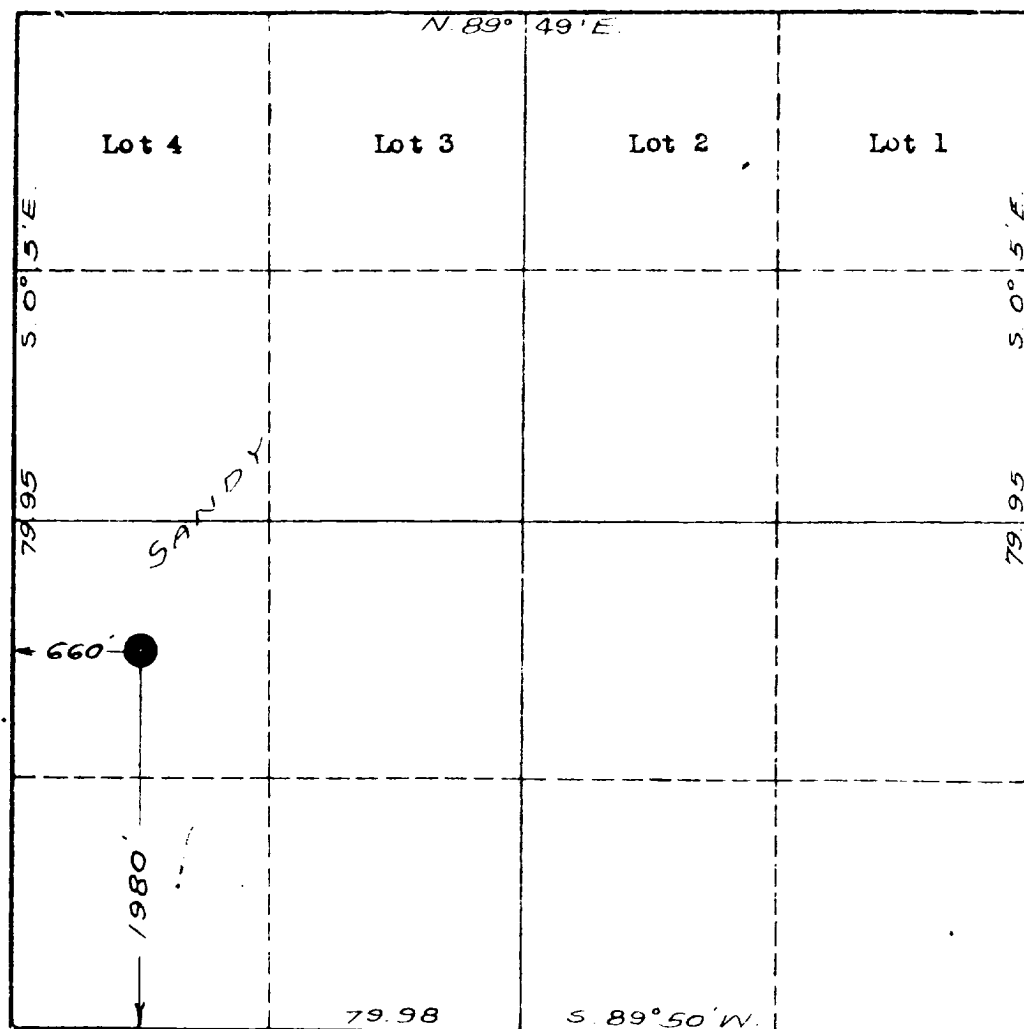

**CERTIFICATION**

I hereby certify that the information in SECTION A above is true and complete to the best of my knowledge and belief.

Name <b>W. Paul Edman</b>
Position <b>Owner</b>
Company <b>MID-CENTURY OIL AND GAS CO.</b>
Date <b>October 10, 1960</b>

I hereby certify that the well location shown on the plat in SECTION B was plotted from field notes of actual surveys made by me or under my supervision, and that the same is true and correct to the best of my knowledge and belief.

Date Surveyed <b>September 21 &amp; 22, 1960</b>
Registered Professional Engineer and Land Surveyor <b>John W. Stearns</b>
Certificate No. <b>1559</b>

CALIFORNIA CONSERVATION COMMISSION	
ARTESIA DISTRICT OFFICE	
No. Cases Received	6
DATE RECEIVED	
REPORT	1
WARRANT	
EXAMINATION	
STATE LAND OFFICE	12/1
U. S. G. S.	
TRANSFERR	
FILE	
BUREAU OF MINES	