

(SUBMIT IN TRIPLICATE)

UNITED STATES
DEPARTMENT OF THE INTERIOR
GEOLOGICAL SURVEYLand Office Las Cruces
Lease No. 029418 (b)
Unit Lea "C"

RECEIVED

JUN 6 1961

SUNDRY NOTICES AND REPORTS ON WELLS

N. M. O. C. C.

ARTESIA, NEW MEXICO

NOTICE OF INTENTION TO DRILL.....	<input checked="" type="checkbox"/>	SUBSEQUENT REPORT OF WATER SHUT-OFF.....	
NOTICE OF INTENTION TO CHANGE PLANS.....		SUBSEQUENT REPORT OF SHOOTING OR ACIDIZING.....	
NOTICE OF INTENTION TO TEST WATER SHUT-OFF.....		SUBSEQUENT REPORT OF ALTERING CASING.....	
NOTICE OF INTENTION TO RE-DRILL OR REPAIR WELL.....		SUBSEQUENT REPORT OF RE-DRILLING OR REPAIR.....	
NOTICE OF INTENTION TO SHOOT OR ACIDIZE.....		SUBSEQUENT REPORT OF ABANDONMENT.....	
NOTICE OF INTENTION TO PULL OR ALTER CASING.....		SUPPLEMENTARY WELL HISTORY.....	
NOTICE OF INTENTION TO ABANDON WELL.....			

(INDICATE ABOVE BY CHECK MARK NATURE OF REPORT, NOTICE, OR OTHER DATA)

Hobbs, New Mexico - May 31, 19 61Lea "C"
Well No. 5 is located 760 ft. from SW line and 1900 ft. from E line of sec. 11

<u>SW 1/4 Sec. 11</u>	<u>17-S</u>	<u>31-E</u>	<u>N.M.P.M.</u>
(1/4 Sec. and Sec. No.)	(Twp.)	(Range)	(Meridian)
<u>Robinson Grayburg</u>	<u>144y</u>	<u>New Mexico</u>	
(Field)	(County or Subdivision)	(State or Territory)	

The elevation of the derrick floor above sea level is _____ ft.

DETAILS OF WORK

(State names of and expected depths to objective sands; show sizes, weights, and lengths of proposed casings; indicate mudding jobs, cementing points, and all other important proposed work)

Propose to drill with cable tools from surface to total depth of approximately 3800' in the San Andres formation. Casing program to be approximately as follows:

Size Hole	Size Casing	Casing Point	Jack Cement
<u>10"</u>	<u>8-9/8"</u>	<u>900'</u>	<u>125</u>
<u>8"</u>	<u>5-1/2"</u>	<u>3700'</u>	<u>350</u>

Pump and plug process will be used in cementing both strings of casing. Well will be treated with approximately 1500 bbls. oil and 30,000# sand.

RECEIVED

JUN 5 1961

I understand that this plan of work must receive approval in writing by the Geological Survey before operations may be commenced.

Company Stelly Oil CompanyAddress Box 36 - Hobbs, New Mexico

By _____

Title Dist. Supt.

RECEIVED

NEW MEXICO OIL CONSERVATION COMMISSION
WELL LOCATION AND ACREAGE DEDICATION PLAT

JUN 6 1961

FORM C-128
Revised 5/1/57

SEE INSTRUCTIONS FOR COMPLETING THIS FORM ON THE REVERSE

U.S. G.
ARTESIA, OFFICE

SECTION A

Operator Skelly Oil Co.		Lease Lea "C"		Well No. 5
Unit Letter 0	Section 11	Township 17 South	Range 31 East	County Eddy
Actual Footage Location of Well: 760' feet from the South line and 1980' feet from the East line				
Ground Level Elev.	Producing Formation San Andres	Pool Robinson Grayburg	Dedicated Acreage: 40 Acres	

1. Is the Operator the only owner in the dedicated acreage outlined on the plat below? YES ☒ NO ____ ("Owner" means the person who has the right to drill into and to produce from any pool and to appropriate the production either for himself or for himself and another. (65-3-29 (e) NMSA 1935 Comp.)
2. If the answer to question one is "no," have the interests of all the owners been consolidated by communization agreement or otherwise? YES ____ NO ____ If answer is "yes," Type of Consolidation ____
3. If the answer to question two is "no," list all the owners and their respective interests below:

Owner	Land Description

RECEIVED

JUN 5 1961

U.S. GEOLOGICAL SURVEY
ARTESIA, NEW MEXICO
CERTIFICATION

SECTION B

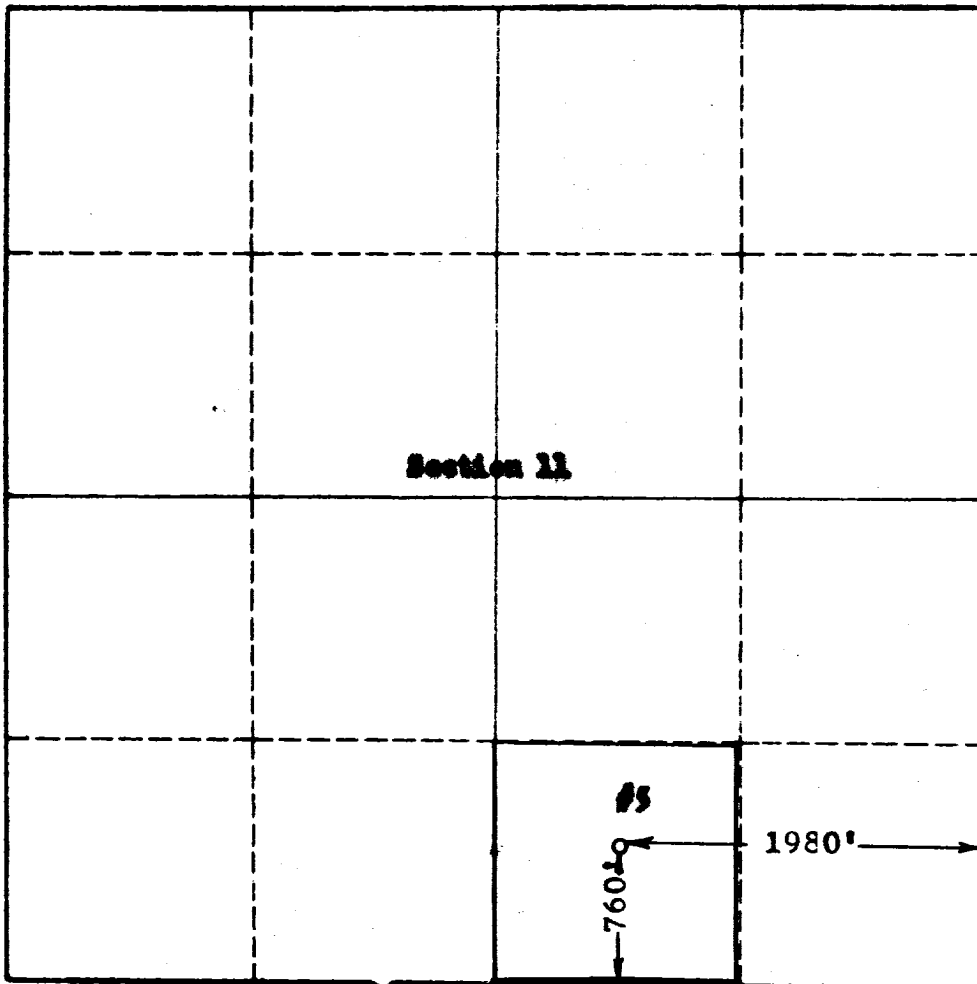

I hereby certify that the information in SECTION A above is true and complete to the best of my knowledge and belief.

Name
Position Dist. Supt.
Company Skelly Oil Company
Date June 1, 1961

I hereby certify that the well location shown on the plat in SECTION B was plotted from field notes of actual surveys made by me or under my supervision, and that the same is true and correct to the best of my knowledge and belief.

Date Surveyed June 1, 1961
Registered Professional Engineer and Land Surveyor, JOHN W. WEST
Certificate No. 678

0 330 660 990 1320 1650 1980 2310 2640 2000 1500 1000 500 0