

NEW MEXICO OIL CONSERVATION COMMISSION
Santa Fe, New Mexico

RECEIVED
OCT 28 1952
Form C-104
(Revised 7/1/52)

It is necessary that Form C-104 be approved before this form can be approved and an initial allowable be assigned to any complete well. Submit this form in QUADRUPLICATE.

Oil Cons. Comm. Gas
Artesia Office

CERTIFICATE OF COMPLIANCE AND AUTHORIZATION
TO TRANSPORT OIL AND NATURAL GAS

Company or Operator Southern Production Co., Inc. Lease Turner "A"
Address P. O. Box 396 Loco Hills, New Mex. Fort Worth National Bank Building
(Local or Field Office) (Principal Place of Business)
Unit C, Well(s) No. 24, Sec. 19, T. 17S, R. 31E, Pool Fron
County Eddy Kind of Lease: Federal
If Oil well Location of Tanks SENE - Sec. 19-17S-31E
Authorized Transporter Texas-New Mexico Pipe Line - Midland, Texas Address of Transporter
Loco Hills, New Mexico Midland, Texas
(Local or Field Office) (Principal Place of Business)
Per cent of Oil or Natural Gas to be Transported 100% Other Transporters authorized to transport Oil or Natural Gas
from this unit are.

REASON FOR FILING: (Please check proper box)

NEW WELL ☒ CHANGE IN OWNERSHIP ☐
CHANGE IN TRANSPORTER ☐ OTHER (Explain under Remarks) ☐

REMARKS:

The undersigned certifies that the Rules and Regulations of the Oil Conservation Commission have been complied with.

Executed this the 23 day of October, 19 52

OCT 29 1952

Southern Production Co., Inc.

Approved _____, 19____

By L. E. Vandever

OIL CONSERVATION COMMISSION

By L. A. Hanson

Title Authorized Agent

Title OIL AND GAS INSPECTOR

INSTRUCTIONS

This form shall be executed and filed in QUADRUPLICATE with the District Office of the Oil Conservation Commission, covering each unit from which oil or gas is produced. A separate certificate shall be filed for each transporter authorized to transport oil or gas from a unit. After said certificate has been approved by the Oil Conservation Commission, one copy shall be forwarded to the transporter, one copy returned to the producer, and two copies retained by the Oil Conservation Commission.

A new certificate shall be filed to cover each change in operating ownership and each change in the transporter, except that in the case of a temporary change in the transporter involving less than the allowable production for one proration period, the operator shall in lieu of filing a new certificate notify the Oil Conservation Commission District Office, and the transporter authorized by certificate on file with the Commission, by letter of the estimated amount of oil or gas to be moved by the transporter temporarily moving oil or gas from the unit and the name of such temporary transporter and a copy of such notice shall also be furnished such temporary transporter. Such temporary transporter shall not move any more oil or gas than the estimated amount shown in said notice.

This certificate when properly executed and approved by the Oil Conservation Commission shall constitute a permit for pipe line connection and authorization to transport oil and gas from the property named therein and shall remain in full force and effect until

- (a) Operating ownership changes
- (a) The transporter is changed or
- (c) The permit is cancelled by the Commission.

If any of the rules and regulations of the Oil Conservation Commission have not been complied with at the same time this report is filed, explain fully under the heading "REMARKS."

In all cases where this certificate is filed to cover a change in operating ownership or a change in the transporter designated to move oil or gas, show under "REMARKS" the previous owner or operator and the transporter previously authorized to transport oil or gas.

A separate report shall be filed to cover each producing unit as designated by the Oil Conservation Commission.

NEW MEXICO OIL CONSERVATION COMMISSION

NOTICE OF INTENTION TO DRILL

See Rules 101 and 1104.

If changes in the proposed plan are considered advisable, a copy of this notice showing such changes will be returned to the sender. Submit this notice in triplicate. One copy will be returned following approval.

Fort Worth, Texas

Place

September 11, 1952

Date

Notice hereby is given that it is our intention to commence the drilling of a well to be known as **Southern Production Company, Inc.** **Turner "A"**

30-015-05275

Company or Operator **175** well No. **24** in **NE/4 NW/4**
of Sec. **19**, T. **17S**, R. **31E**, N. M., P. M., **Fren** Pool, **Eddy** County.

The well is **990** feet from (N.) **31E** line and **3630** feet from

(E.) **31E** line of the above section.

(Give location from section lines. Cross out wrong directions.)

If state land the oil and gas lease is No. _____ Assignment No. _____

If patented land the owner is _____

Address _____

If government land the permittee is **Uncil E. Turner**
Artesia, New Mexico

Address **Southern Production Company, Inc.**

The lessee is _____

Address **Fort Worth National Bank Bldg.**

We propose to drill well with drilling equipment as follows: **Cable tools from**

surface to approximately 2100', to test Seven Rivers pay.

The status of a bond for this well in conformance with Rule 101 of the General Rules and Regulations of the Commission is as follows: **Blanket \$10,000 Bond**

We propose to use the following strings of casing and to land or cement them as indicated:

Size of Hole	Size of Casing	Weight Per Foot	New or Second Hand	Depth	Landed or Cemented	Sacks Cement
12"	9-5/8" C.D.	36	New	Approx. 550'	Cemented	50
8-3/4"	7" O.D.	20	Second hand	Approx. 1950'	Cemented	100

If changes in the above plans become advisable we will notify you before cementing or landing casing. We estimate that the first productive oil or gas sand should occur at a depth of about **2000'** feet.

Additional information:

Approved _____ 19 _____

except as follows:

Southern Production Company, Inc.

Company or Operator

By **M. Schaeffer**

Position **Chief Engineer**

Send communications regarding well to:

Southern Production Company, Inc.

Name _____

Address **Fort Worth National Bank Building,**
Fort Worth, Texas

OIL CONSERVATION COMMISSION.

By **L. A. Johnson**

Title _____

Company Southern Production Co., Inc.

Lease Turner Well No. 24-A

Sec. 19 T. 17S S., R. 31E E., N.M.P.M.

Location 990' from N and 3630' from E. Line

County Eddy New Mexico

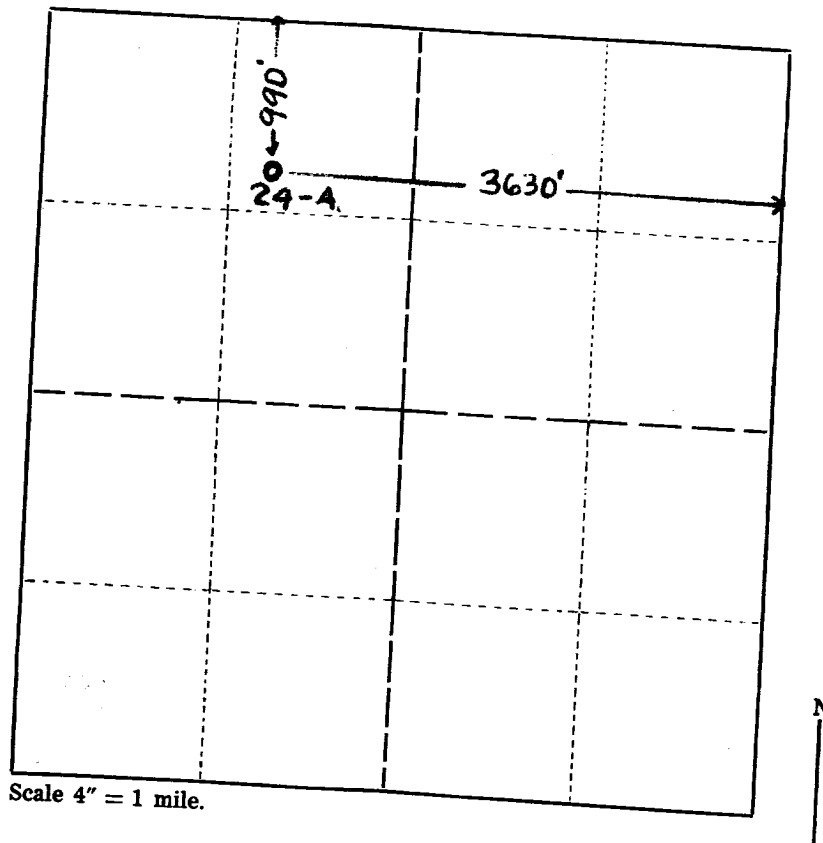

This is to certify that the above plat was prepared from field notes of actual surveys made by me or under my supervision and that the same are true and correct to the best of my knowledge and belief.

Seal:

Artesia, New Mexico

Harold Kersey
Registered Professional
Engineer and Land Surveyor.

Surveyed Sept. 1, 19 52

Company Southern Production Co., Inc.
 Lease Turner
 Well No. 24-A
 Sec. 19 T. 17S R. 31E E. N.M.P.M.
 Location 300' from N and 300' from E. line
 County Eddy
 New Mexico

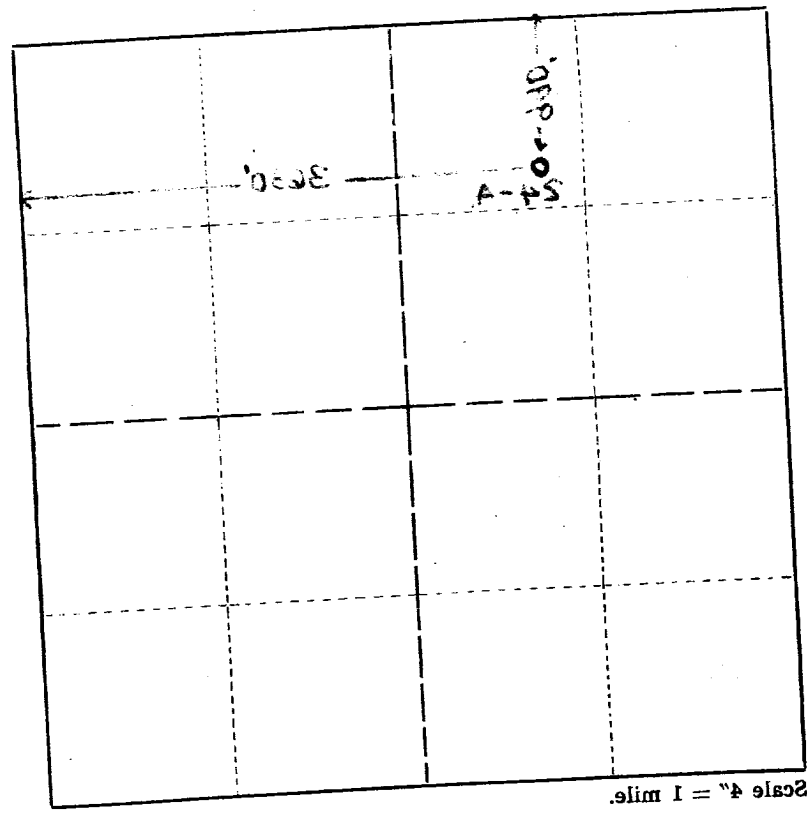

This is to certify that the above plat was prepared from field notes of actual surveys made by me or under my supervision and that the same are true and correct to the best of my knowledge and belief.

Harold K. Kearney
 Registered Professional
 Engineer and Land Surveyor

Seal:
 Artesia, New Mexico

Surveyed Sept. 1 19 52