

|                        |    |
|------------------------|----|
| NO. OF COPIES RECEIVED | 6  |
| DISTRIBUTION           |    |
| SANTA FE               | 1  |
| FILE                   | 1- |
| U.S.G.S.               | 2  |
| LAND OFFICE            |    |
| OPERATOR               | 1  |

NEW MEXICO OIL CONSERVATION COMMISSION

Form C-101  
Revised 1-1-65

Nov 3 11 27 AM '65

|                                |   |
|--------------------------------|---|
| 5A. Indicate Type of Lease     |   |
| STATE <input type="checkbox"/> | FEE <input checked="" type="checkbox"/> |

5. State Oil & Gas Lease No.

APPLICATION FOR PERMIT TO DRILL, DEEPEN, OR PLUG BACK

|   |  |  |   |
|---|--|--|---|
| 1a. Type of Work  |  | 7. Unit Agreement Name                             |   |
| b. Type of Well<br>DRILL <input checked="" type="checkbox"/> DEEPEN <input type="checkbox"/> PLUG BACK <input type="checkbox"/><br>OIL WELL <input checked="" type="checkbox"/> GAS WELL <input type="checkbox"/> OTHER <input type="checkbox"/> SINGLE ZONE <input checked="" type="checkbox"/> MULTIPLE ZONE <input type="checkbox"/> |  | 8. Farm or Lease Name<br>Midwest Fee               |   |
| 2. Name of Operator<br>Tenneco Oil Company  |  | 9. Well No.<br>1                                   |   |
| 3. Address of Operator<br>Box 1031, Midland, Texas  |  | 10. Field and Pool, or Wildcat<br>Grayburg Jackson |   |
| 4. Location of Well<br>UNIT LETTER <u>D</u> LOCATED <u>710</u> FEET FROM THE <u>North</u> LINE<br>AND <u>560</u> FEET FROM THE <u>West</u> LINE OF SEC. <u>22</u> TWP. <u>17S</u> RGE. <u>29E</u> NMPM  |  | 12. County<br><u>El Paso</u>                       |   |
| 19. Proposed Depth<br>3700  |  | 19A. Formation<br>San Andres                       | 20. Rotary or C.T.<br>Rotary                      |
| 21. Elevations (Show whether DF, RT, etc.)<br>3548 Est.   | 21A. Kind & Status Plug. Bond<br>In effect | 21B. Drilling Contractor<br>Not yet known          | 22. Approx. Date Work will start<br>Upon approval |

PROPOSED CASING AND CEMENT PROGRAM

| SIZE OF HOLE | SIZE OF CASING | WEIGHT PER FOOT | SETTING DEPTH | SACKS OF CEMENT                 | EST. TOP |
|--------------|----------------|-----------------|---------------|---------------------------------|----------|
| 11"          | 8 5/8"         | 24#             | 750           | Suff to circulate               |          |
| 7 7/8"       | 5 1/2"         | 15.5#           | 3700          | Suff to cover zones of interest |          |

RECEIVED

APPROVAL VALID  
FOR 90 DAYS UNLESS  
DRILLING COMMENCED

NOV 4 1965

EXPIRES 2-2-66

IN ABOVE SPACE DESCRIBE PROPOSED PROGRAM: IF PROPOSAL IS TO DEEPEN OR PLUG BACK, GIVE DATA ON PRESENT PRODUCTIVE ZONE AND PROPOSED NEW PRODUCTIVE ZONE. GIVE BLOWOUT PREVENTER PROGRAM, IF ANY.

I hereby certify that the information above is true and complete to the best of my knowledge and belief.

Signed A.W. Lang Title Dist. Prod. Superintendent Date November 2, 1965  
(This space for State Use)

APPROVED BY M. L. Armstrong DATE NOV 4 1965  
CONDITIONS OF APPROVAL, IF ANY:

**V MEXICO OIL CONSERVATION COMMISSION  
WELL LOCATION AND ACREAGE DEDICATION PLAT**

Form C-102  
Supersedes C-128  
Effective 1-1-65

All distances must be from the outer boundaries of the Section.

|  |  |                             |   |                                       |                      |
|--|--|-----------------------------|---|---------------------------------------|----------------------|
| Operator<br><b>TENNECO OIL COMPANY</b>   |  |                             | Lease<br><b>MIDWEST FEE (ST)<br/>NOV 3 11 27 AM '65</b> |                                       | Well No.<br><b>1</b> |
| Unit Letter<br><b>D</b>  | Section<br><b>22</b>                     | Township<br><b>17 SOUTH</b> | Range<br><b>29 EAST</b>                                 | County<br><b>EDDY</b>                 |                      |
| Actual Footage Location of Well:<br><b>710</b> feet from the <b>NORTH</b> line and <b>560</b> feet from the <b>WEST</b> line |  |                             |   |                                       |                      |
| Ground Level Elev.<br><b>3548 Est.</b>   | Producing Formation<br><b>San Andres</b> |                             | Pool<br><b>Grayburg Jackson</b>                         | Dedicated Acreage:<br><b>40</b> Acres |                      |

1. Outline the acreage dedicated to the subject well by colored pencil or hatchure marks on the plat below.
2. If more than one lease is dedicated to the well, outline each and identify the ownership thereof (both as to working interest and royalty).
3. If more than one lease of different ownership is dedicated to the well, have the interests of all owners been consolidated by communitization, unitization, force-pooling, etc?

☐ Yes ☐ No If answer is "yes," type of consolidation \_\_\_\_\_

**NOV 4 1965**

If answer is "no," list the owners and tract descriptions which have actually been consolidated. (Use reverse side of this form if necessary.) \_\_\_\_\_

**D. C. C.  
ARTEZIA, OFFICE**

No allowable will be assigned to the well until all interests have been consolidated (by communitization, unitization, forced-pooling, or otherwise) or until a non-standard unit, eliminating such interests, has been approved by the Commission.

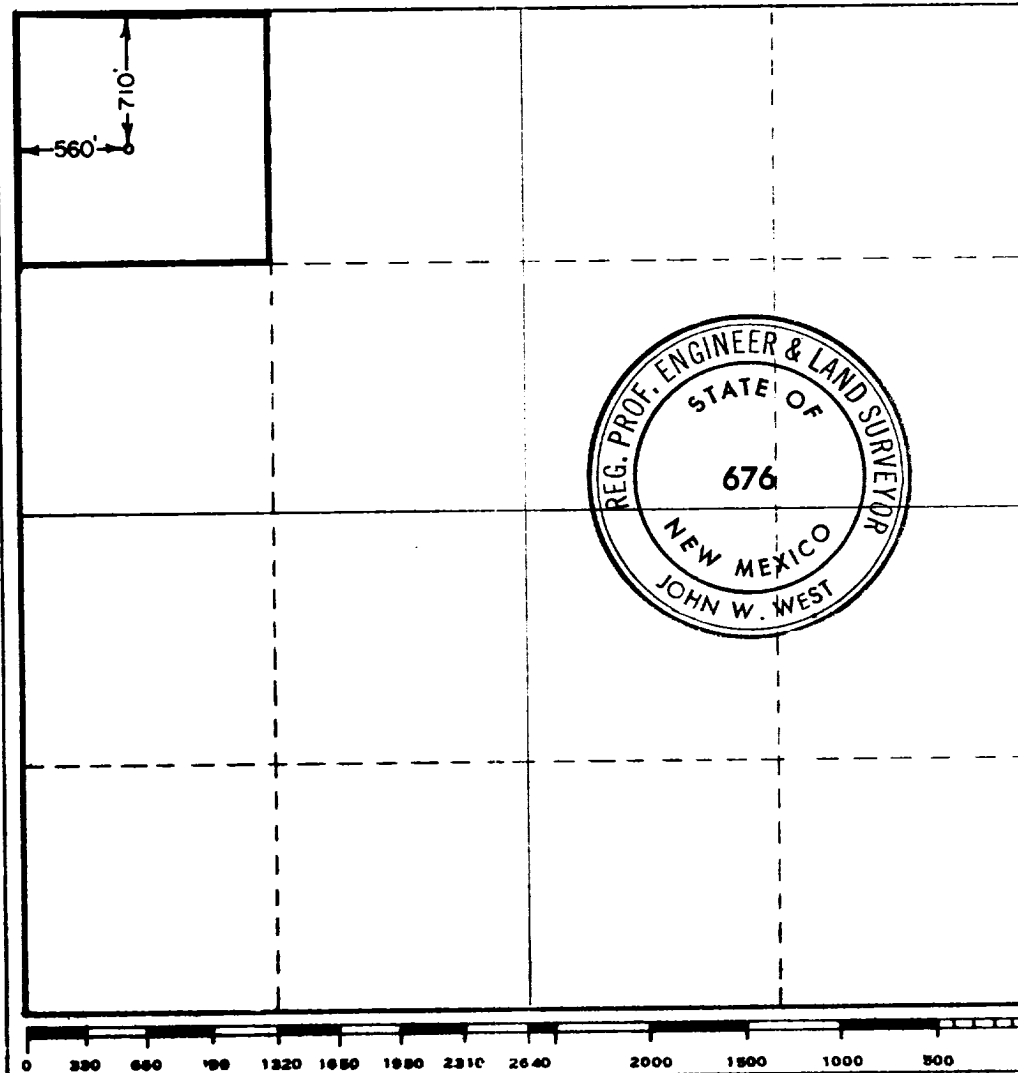

**CERTIFICATION**

I hereby certify that the information contained herein is true and complete to the best of my knowledge and belief.

Name: *A. W. Lang* **A. W. Lang**  
Position: \_\_\_\_\_

**Dist. Prod. Superintendent**  
Company: \_\_\_\_\_

**Tenneco Oil Company**  
Date: \_\_\_\_\_

**November 2, 1965**

I hereby certify that the well location shown on this plat was plotted from field notes of actual surveys made by me or under my supervision, and that the same is true and correct to the best of my knowledge and belief.

Date Surveyed  
**11-1-65**

Registered Professional Engineer and/or Land Surveyor

*John W. West*  
Certificate No. \_\_\_\_\_

**676**