

UNITED STATES
DEPARTMENT OF THE INTERIOR
GEOLOGICAL SURVEY

30-015-20256

APPLICATION FOR PERMIT TO DRILL, DEEPEN, OR PLUG BACK

1a. TYPE OF WORK

DRILL ☒DEEPEN ☐PLUG BACK ☐

b. TYPE OF WELL

OIL
WELL ☒GAS
WELL ☐

OTHER

SINGLE
ZONE ☐MULTIPLE
ZONE ☐

2. NAME OF OPERATOR

General American Oil Company of Texas

3. ADDRESS OF OPERATOR

P. O. Box 416, Loco Hills, New Mexico 88255

4. LOCATION OF WELL (Report location clearly and in accordance with any State requirements.)*
At surface 1015' PSL and 1295' PSL, Section 27, Twp. 17S, Rge. 30E

At proposed prod. zone

14. DISTANCE IN MILES AND DIRECTION FROM NEAREST TOWN OR POST OFFICE*

1 1/2 miles Southeast of Loco Hills

15. DISTANCE FROM PROPOSED*

LOCATION TO NEAREST
PROPERTY OR LEASE LINE, FT.
(Also to nearest drlg. unit line, if any)

1295'

16. NO. OF ACRES IN LEASE

600

17. NO. OF ACRES ASSIGNED
TO THIS WELL

40

18. DISTANCE FROM PROPOSED LOCATION*

TO NEAREST WELL, DRILLING, COMPLETED,
OR APPLIED FOR, ON THIS LEASE, FT.

950'

19. PROPOSED DEPTH

3230'

20. ROTARY OR CABLE TOOLS

Rotary

21. ELEVATIONS (Show whether DF, RT, GR, etc.)

3624' GR

22. APPROX. DATE WORK WILL START*

October 1, 1969

23.

PROPOSED CASING AND CEMENTING PROGRAM

SIZE OF HOLE	SIZE OF CASING	WEIGHT PER FOOT	SETTING DEPTH	QUANTITY OF CEMENT
	8 5/8"	24#	500'	75 Sacks
	5 1/2"	15.5#	3230'	100 Sacks

We propose to drill Maddren B #12 as a producing well in the Grayburg Jackson Premier Sand Unit. This unorthodox location was approved by the New Mexico Oil Conservation Commission by Order No. R-3838 on the 12th day of September 1969.

We plan to set 8 5/8" casing on top of the salt and 5 1/2" production casing at total depth. The Premier Sand may possibly be cored. For completion the Premier Sand will be perforated and probably sand fraced.

IN ABOVE SPACE DESCRIBE PROPOSED PROGRAM: If proposal is to deepen or plug back, give data on present productive zone and proposed new productive zone. If proposal is to drill or deepen directionally, give pertinent data on subsurface locations and measured and true vertical depths. Give blowout preventer program, if any.

24.

SIGNED

TITLE

District Superintendent

DATE

September 19, 1969

(This space for Federal or State office use)

PERMIT NO.

APPROVED
SEP 22 1969
R. E. BECKMAN
ACTING DISTRICT ENGINEER

THIS APPROVAL IS RESCINDED IF OPERATIONS
ARE NOT COMMENCED WITHIN 3 MONTHS.
EXPIRES DEC 22 1969

*See Instructions On Reverse Side

DATE

RECEIVED
SEP 23 1969
D. C. C.
ARTESIA, OFFICERECEIVED
SEP 22 1969
U. S. GEOLOGICAL SURVEY
ARTESIA, NEW MEXICO

**NEW MEXICO OIL CONSERVATION COMMISSION
WELL LOCATION AND ACREAGE DEDICATION PLAT**

Form C-102
Supersedes C-128
Effective 1-1-65

All distances must be from the outer boundaries of the Section.

Operator General American Oil Co. of Texas			Lease <i>G-T Premier 11. 4. 1. m B</i> Haddon 11		Well No. 12
Unit Letter L	Section 27	Township 17 South	Range 30 East	County Eddy	
Actual Footage Location of Well: 1815 feet from the South line and 1295 feet from the West line					
Ground Level Elev: 3624	Producing Formation Premier		Pool Grayburg-Jackson		Dedicated Acreage: 40 Acres

1. Outline the acreage dedicated to the subject well by colored pencil or hachure marks on the plat below.
2. If more than one lease is dedicated to the well, outline each and identify the ownership thereof (both as to working interest and royalty).
3. If more than one lease of different ownership is dedicated to the well, have the interests of all owners been consolidated by communitization, unitization, force-pooling, etc?

☐ Yes ☐ No If answer is "yes," type of consolidation _____

If answer is "no," list the owners and tract descriptions which have actually been consolidated. (Use reverse side of this form if necessary.) _____

No allowable will be assigned to the well until all interests have been consolidated (by communitization, unitization, forced-pooling, or otherwise) or until a non-standard unit, eliminating such interests, has been approved by the Commission.

**RECEIVED
SEP 23 1969
D. E. C.
ADMIN. OFFICE**

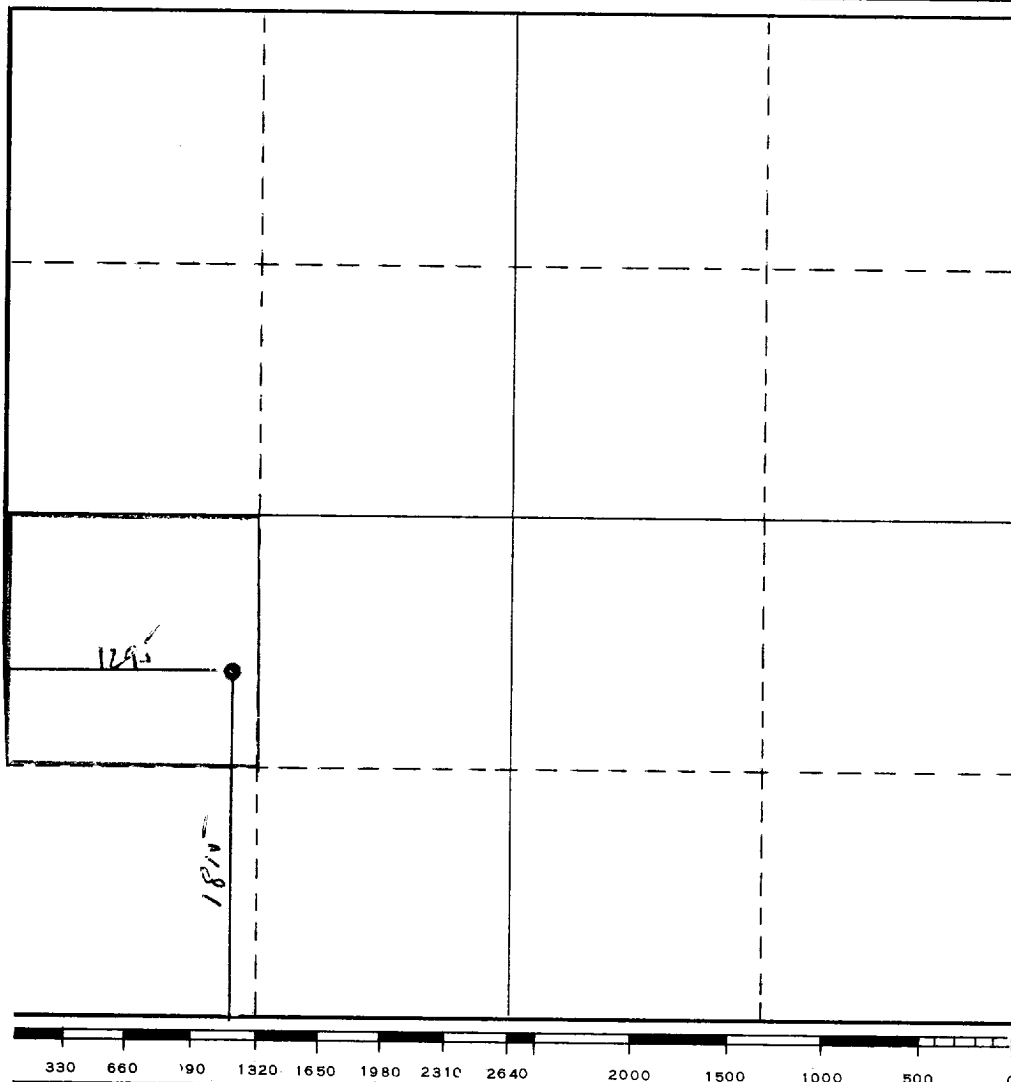

CERTIFICATION

I hereby certify that the information contained herein is true and complete to the best of my knowledge and belief.

H. E. Hatten
Name
District Superintendent
Position
General American Oil Co.
Company
September 19, 1969
Date

I hereby certify that the well location shown on this plat was plotted from field notes of actual surveys made by me or under my supervision, and that the same is true and correct to the best of my knowledge and belief.

Date Surveyed
September 18, 1969

Registered Professional Engineer and/or Land Surveyor

John A. Mathews

Certificate No.
1502

UNITED STATES
DEPARTMENT OF THE INTERIOR
GEOLOGICAL SURVEY

SUBMIT IN TRIPLICATE
(Other instructions on reverse side)

Form approved.
Budget Bureau No. 42-R1424.

5. LEASE DESIGNATION AND SERIAL NO.

MM-8467934

6. IF INDIAN, ALLOTTEE OR TRIBE NAME

7. UNIT AGREEMENT NAME

Grbg-Jackson Frontier Sand Ut.

8. FARM OR LEASE NAME

G.J.P.S.U. Tract MB

9. WELL NO.

12

10. FIELD AND POOL, OR WILDCAT

Grayburg-Jackson

11. SEC., T., R., M., OR BLK. AND SURVEY OR AREA

Sec. 27, T-17-S, R-30-E

12. COUNTY OR PARISH

Eddy

13. STATE

N. M.

SUNDRY NOTICES AND REPORTS ON WELLS

(Do not use this form for proposals to drill or to deepen or plug back to a different reservoir. Use "APPLICATION FOR PERMIT" for such proposals.)

1.

OIL WELL ☒ GAS WELL ☐ OTHER ☐

2. NAME OF OPERATOR

General American Oil Company of Texas

3. ADDRESS OF OPERATOR

P. O. Box 416, Loco Hills, New Mexico 88255

4. LOCATION OF WELL (Report location clearly and in accordance with any State requirements.* See also space 17 below.)

At surface

**1815' FSL and 1295' FWL of Section 27,
Twp. 17S, Rge. 30E**

14. PERMIT NO.

15. ELEVATIONS (Show whether DF, RT, GR, etc.)

3624' GR

16. Check Appropriate Box To Indicate Nature of Notice, Report, or Other Data

NOTICE OF INTENTION TO:

TEST WATER SHUT-OFF ☐

FRACTURE TREAT ☐

SHOOT OR ACIDIZE ☐

REPAIR WELL ☐

(Other) ☐

PULL OR ALTER CASING ☐

MULTIPLE COMPLETE ☐

ABANDON* ☐

CHANGE PLANS ☐

SUBSEQUENT REPORT OF:

WATER SHUT-OFF ☐

FRACTURE TREATMENT ☐

SHOOTING OR ACIDIZING ☐

(Other) ☐

REPAIRING WELL ☐

ALTERING CASING ☐

ABANDONMENT* ☐

Correct Tract Designation

X

(NOTE: Report results of multiple completion on Well Completion or Recompletion Report and Log form.)

17. DESCRIBE PROPOSED OR COMPLETED OPERATIONS (Clearly state all pertinent details, and give pertinent dates, including estimated date of starting any proposed work. If well is directionally drilled, give subsurface locations and measured and true vertical depths for all markers and zones pertinent to this work.)*

RECEIVED

SEP 29 1969

**O. C. C.
ARTESIA, OFFICE**

**Please change the Lease name on the Application for
Permit to Drill dated 9-19-69 to the following:**

G.J.P.S.U. Tract MB

18. I hereby certify that the foregoing is true and correct

SIGNED

TITLE

District Superintendent

DATE

Sept. 24, 1969

(This space for Federal or State office use)

APPROVED BY

TITLE

DATE

CONDITIONS OF APPROVAL, IF ANY:

PTED FOR RECORD PURPOSES

26 1969

Date

ACTING

District Engineer

***See Instructions on Reverse Side**