

SUBMIT IN TRIPLICATE*
(Other instructions on reverse side)

Form approved.
Budget Bureau No. 42-R1425.

UNITED STATES
DEPARTMENT OF THE INTERIOR
GEOLOGICAL SURVEY

30-015-20622

APPLICATION FOR PERMIT TO DRILL, DEEPEN, OR PLUG BACK

1A. TYPE OF WORK

DRILL ☒

DEEPEN ☐

PLUG BACK ☐

5. LEASE DESIGNATION AND SERIAL NO.

6. IF INDIAN, ALLOTTEE OR TRIBE NAME

7. UNIT AGREEMENT NAME

8. FARM OR LEASE NAME

9. WELL NO.

10. FIELD AND POOL, OR WILDCAT

11. SEC., T., R., M., OR B.L. AND SURVEY OR AREA

12. COUNTY OR PARISH

13. STATE

B. TYPE OF WELL

OIL WELL ☒

GAS WELL ☐

OTHER ☐

SINGLE ZONE ☐

MULTIPLE ZONE ☒

2. NAME OF OPERATOR

3. ADDRESS OF OPERATOR

4. LOCATION OF WELL (Report location clearly and in accordance with any State requirements.)

At surface
660' FNL and 617' FNL Sec. 18, T17S, 30E
At proposed prod. zone

14. DISTANCE IN MILES AND DIRECTION FROM NEAREST TOWN OR POST OFFICE*

15. DISTANCE FROM PROPOSED LOCATION TO NEAREST PROPERTY OR LEASE LINE, FT. (Also to nearest drilg. unit line, if any)

660'

16. NO. OF ACRES IN LEASE

800

18. DISTANCE FROM PROPOSED LOCATION* TO NEAREST WELL, DRILLING COMPLETED, OR APPLIED FOR, ON THIS LEASE.

1277'

19. PROPOSED DEPTH

3600'

21. ELEVATIONS (Show whether DE, RL, GR, etc.)

3644' Gt

23.

PROPOSED CASING AND CEMENTING PROGRAM

SIZE OF HOLE	SIZE OF CASING	WEIGHT PER FOOT	SETTING DEPTH	QUANTITY OF CEMENT
12 1/4"	8 5/8"	20#	480'	100 sacks
7 7/8"	4 1/2"	9.5#	3600'	300 sacks

We propose to drill this well to 3600' and complete in the Grayburg and San Andres. All zones indicating porosity will be sandified by sand fracturing.
Mud Program: water and native mud. Will mud up 100' from TD to clean hole for logging.
A 10" 3,000' blowout preventer will be used in drilling this well.

IN ABOVE SPACE DESCRIBE PROPOSED PROGRAM: If proposal is to deepen or plug back, give data on present productive zone and proposed new productive zone. If proposal is to drill or deepen directionally, give pertinent data on subsurface locations and measured and true vertical depths. Give blowout preventer program, if any.

24.

SIGNED

W.E. Hester

TITLE

District Superintendent

DATE

Apr 3 1972

(This space for Federal or State office use)

APR 6 1972

PERMIT NO.

APPROVAL DATE

APPROVED BY

John A. Brub

DISTRICT ENGINEER

TITLE

DATE

APR 6 1972

CONDITIONS OF APPROVAL, IF ANY:

1 / MEXICO OIL CONSERVATION COMMISS
WELL LOCATION AND ACREAGE DEDICATION PLAT

Form C-102
Supersedes C-128
Effective 1-1-65

All distances must be from the outer boundaries of the Section.

Operator General American Oil Co. of Texas			Lease Burch B		Well No. 26
Unit Letter D	Section 18	Township 17S	Range 30E	County Eddy	
Actual Footage Location of Well: 660 feet from the North line and 617 feet from the West (Lot 4)					
Ground Level Elev. 3644	Producing Formation Grayburg-San Andres		Pool Grayburg-Jackson		Dedicated Acreage: 1037.37 Acres

1. Outline the acreage dedicated to the subject well by colored pencil or hatchure marks on the plat below.
2. If more than one lease is dedicated to the well, outline each and identify the ownership thereof (both as to working interest and royalty).
3. If more than one lease of different ownership is dedicated to the well, have the interests of all owners been consolidated by communitization, unitization, force-pooling, etc?

☐ Yes ☐ No If answer is "yes," type of consolidation _____

If answer is "no," list the owners and tract descriptions which have actually been consolidated. (Use reverse side of this form if necessary.) _____

No allowable will be assigned to the well until all interests have been consolidated (by communitization, unitization, forced-pooling, or otherwise) or until a non-standard unit, eliminating such interests, has been approved by the Commission.

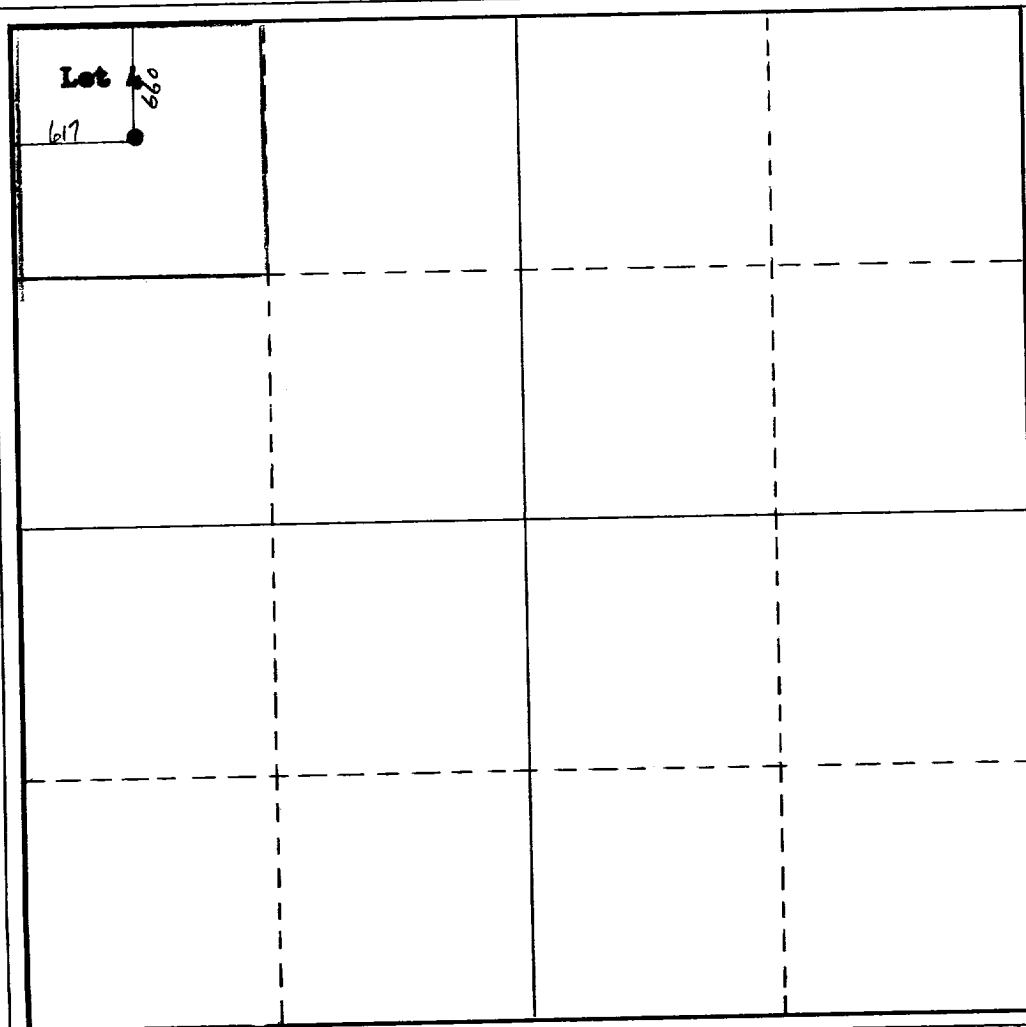

CERTIFICATION

I hereby certify that the information contained herein is true and complete to the best of my knowledge and belief.

W. E. Walter

Name
W. E. Walter

Position
District Superintendent

Company
General American Oil Co.

Date
April 3, 1972

RECEIVED

I hereby certify that the well location shown on this plat is plotted from field notes of actual surveys made by me or under my supervision, and that the same is correct to the best of my knowledge and belief.

Date Surveyed
February 24, 1972

Registered Professional Engineer and/or Land Surveyor

John A. Miller

Certificate No.

1502

0 330 660 990 1320 1650 1980 2310 2640 2000 1500 1000 500 0