

NO. OF COPIES RECEIVED	6
DISTRIBUTION	
SANTA FE	1
FILE	1 ✓
U.S.G.S.	2
LAND OFFICE	1
OPERATOR	1

NEW MEXICO OIL CONSERVATION COMMISSION

RECEIVED

SEP 19 1972

30-015-20744

Form C-101
Revised 1-1-65

5A. Indicate Type of Lease	
STATE <input checked="" type="checkbox"/>	FEE <input type="checkbox"/>
5. State Oil & Gas Lease No. B-936	
7. Unit Agreement Name	
8. Farm or Lease Name Etz State	
9. Well No. 21	
10. Field and Pool, or Wildcat Grayburg Jackson	
12. County Eddy	
19. Proposed Depth 3950	19A. Formation G-SA
20. Rotary or C.T. Rotary	
21. Elevations (Show whether DF, RT, etc.) 3679 GR	21A. Kind & Status Plug. Bond J. S. Ward & Son
21B. Drilling Contractor Hondo Drilling	22. Approx. Date Work will start November 1, 1972

APPLICATION FOR PERMIT TO DRILL, DEEPEN, OR PLUG BACK

1a. Type of Work	
b. Type of Well OIL WELL <input checked="" type="checkbox"/> GAS WELL <input type="checkbox"/> OTHER <input type="checkbox"/>	
2. Name of Operator Texas American Oil Corporation	
3. Address of Operator 1012 Midland Savings Building, Midland, Texas 79701	
4. Location of Well UNIT LETTER P LOCATED 990 FEET FROM THE South LINE AND 330 FEET FROM THE East LINE OF SEC. 16 TWP. 17S RGE. 30E NMPM	
5. Proposed Depth 3950	
6. Formation G-SA	
7. Rotary or C.T. Rotary	
8. Elevations (Show whether DF, RT, etc.) 3679 GR	
9. Kind & Status Plug. Bond J. S. Ward & Son	
10. Drilling Contractor Hondo Drilling	
11. Approx. Date Work will start November 1, 1972	

PROPOSED CASING AND CEMENT PROGRAM

SIZE OF HOLE	SIZE OF CASING	WEIGHT PER FOOT	SETTING DEPTH	SACKS OF CEMENT	EST. TOP
11"	8-5/8"	20#	525	100	Circ
7-7/8"	5-1/2"	15.50#	3950	600	1200

APPROVAL VALID
FOR 90 DAYS UNLESS
DRILLING COMMENCED,
EXPIRES 12-25-72

IN ABOVE SPACE DESCRIBE PROPOSED PROGRAM; IF PROPOSAL IS TO DEEPEN OR PLUG BACK, GIVE DATA ON PRESENT PRODUCTIVE ZONE AND PROPOSED NEW PRODUCTIVE ZONE. GIVE BLOWOUT PREVENTER PROGRAM, IF ANY.

I hereby certify that the information above is true and complete to the best of my knowledge and belief.

Signed J. C. Gressett Title Engineer Date September 18, 1972

(This space for State Use)

APPROVED BY W. A. Gressett TITLE OIL AND GAS INSPECTOR DATE SEP 25 1972

CONDITIONS OF APPROVAL, IF ANY:

NEW MEXICO OIL CONSERVATION COMMISSION
WELL LOCATION AND ACREAGE DEDICATION PLAT

Form C-102
Supersedes C-128
Effective 1-1-65

All distances must be from the outer boundaries of the Section.

Operator TEXAS AMERICAN OIL CORPORATION			Lease ET 2 STATE		Well No. 21
Unit Letter P	Section 16	Township 17 South	Range 30 East	County Eddy	
Actual Footage Location of Well: 990 feet from the South line and 330 feet from the East line					
Ground Level Elev: 3679	Producing Formation Grayburg-San Andres		Pool Grayburg - Jackson		Dedicated Acreage: 40 Acres

1. Outline the acreage dedicated to the subject well by colored pencil or hachure marks on the plat below.
2. If more than one lease is dedicated to the well, outline each and identify the ownership thereof (both as to working interest and royalty).
3. If more than one lease of different ownership is dedicated to the well, have the interests of all owners been consolidated by communitization, unitization, force-pooling, etc?

☐ Yes ☐ No If answer is "yes," type of consolidation _____

If answer is "no," list the owners and tract descriptions which have actually been consolidated. (Use reverse side of this form if necessary.) _____

No allowable will be assigned to the well until all interests have been consolidated (by communitization, unitization, forced-pooling, or otherwise) or until a non-standard unit, eliminating such interests, has been approved by the Commission.

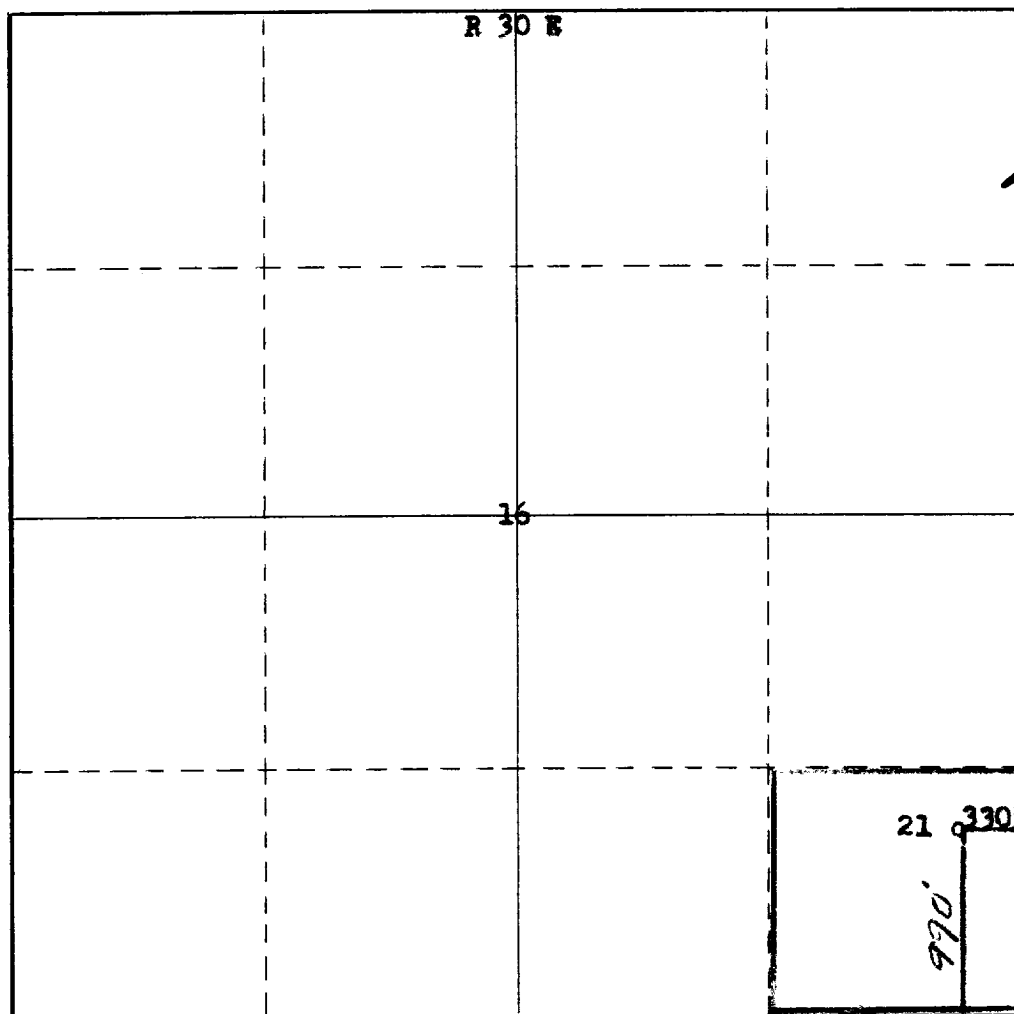

CERTIFICATION

I hereby certify that the information contained herein is true and complete to the best of my knowledge and belief.

Name
N. T. Emanuel
Position
Engineer
Company
Texas American Oil Corp
Date
September 18, 1972

I hereby certify that the well location shown on this plat was located from field notes of actual surveys made by me or under my supervision, and that the same is true and correct to the best of my knowledge and belief.

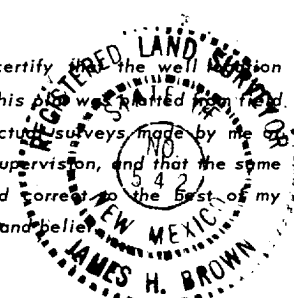

Date Surveyed
September 11th, 1972
Registered Professional Engineer
and/or Land Surveyor

Certificate No. **512**

0 330 660 990 1320 1650 1980 2310 2640 2000 1500 1000 500