

NO. OF COPIES RECEIVED	6
DISTRIBUTION	
SANTA FE	1
FILE	1 ✓
U.S.G.S.	2
LAND OFFICE	1
OPERATOR	1

NEW MEXICO OIL CONSERVATION COMMISSION

RECEIVED

SEP 19 1972

30-015-20746
Form C-101
Revised 1-1-65

5A. Indicate Type of Lease STATE <input checked="" type="checkbox"/> FEE <input type="checkbox"/>
5. State Oil & Gas Lease No. B-936
7. Unit Agreement Name
8. Farm or Lease Name Etz State
9. Well No. 23
10. Field and Pool, or Wildcat Grayburg Jackson
12. County Eddy
19. Proposed Depth 3950
19A. Formation G-SA
20. Rotary or C.T. Rotary
21. Elevations (Show whether DF, RT, etc.) 3665 GR
21A. Kind & Status Plug. Bond J. S. Ward & Son
21B. Drilling Contractor Hondo Drilling
22. Approx. Date Work will start December 1, 1972

APPLICATION FOR PERMIT TO DRILL, DEEPEN, OR PLUG BACK

1a. Type of Work ARTESIA, OFFICE	7. Unit Agreement Name
b. Type of Well DRILL <input checked="" type="checkbox"/> DEEPEN <input type="checkbox"/> PLUG BACK <input type="checkbox"/> OIL WELL <input checked="" type="checkbox"/> GAS WELL <input type="checkbox"/> OTHER <input type="checkbox"/> SINGLE ZONE <input type="checkbox"/> MULTIPLE ZONE <input type="checkbox"/>	8. Farm or Lease Name Etz State
2. Name of Operator Texas American Oil Corporation	9. Well No. 23
3. Address of Operator 1012 Midland Savings Building, Midland, Texas 79701	10. Field and Pool, or Wildcat Grayburg Jackson
4. Location of Well UNIT LETTER N LOCATED 990 FEET FROM THE South LINE AND 1650 FEET FROM THE West LINE OF SEC. 16 TWP. 17S RGE. 30E NMPM	12. County Eddy
19. Proposed Depth 3950	19A. Formation G-SA
20. Rotary or C.T. Rotary	21. Elevations (Show whether DF, RT, etc.) 3665 GR
21A. Kind & Status Plug. Bond J. S. Ward & Son	21B. Drilling Contractor Hondo Drilling
22. Approx. Date Work will start December 1, 1972	

23. PROPOSED CASING AND CEMENT PROGRAM

SIZE OF HOLE	SIZE OF CASING	WEIGHT PER FOOT	SETTING DEPTH	SACKS OF CEMENT	EST. TOP
11"	8-5/8"	20#	525	100	Circ
7-7/8"	5-1/2"	15.50#	3950	600	1200

APPROVAL VALID
FOR 90 DAYS UNLESS
DRILLING COMMENCED,
EXPIRES 12-25-72

IN ABOVE SPACE DESCRIBE PROPOSED PROGRAM: IF PROPOSAL IS TO DEEPEN OR PLUG BACK, GIVE DATA ON PRESENT PRODUCTIVE ZONE AND PROPOSED NEW PRODUCTIVE ZONE. GIVE BLOWOUT PREVENTER PROGRAM, IF ANY.

I hereby certify that the information above is true and complete to the best of my knowledge and belief.

Signed J. S. Ward & Son Title Engineer Date September 18, 1972

(This space for State Use)

APPROVED BY W. A. Grasset TITLE OIL AND GAS INSPECTOR DATE SEP 25 1972

CONDITIONS OF APPROVAL, IF ANY:

NEW MEXICO OIL CONSERVATION COMMISSION
WELL LOCATION AND ACREAGE DEDICATION PLAT

All distances must be from the outer boundaries of the Section.

**MEXICO OIL CONSERVATION COMMISSION
WELL LOCATION AND ACREAGE DEDICATION PLAT**

Form C-102
Supersedes C-128
Effective 1-1-65

All distances must be from the outer boundaries of the Section.

Operator TEXAS AMERICAN OIL CORPORATION			Lease KTZ STATE		Well No. 23
Unit Letter N	Section 16	Township 17 South	Range 30 East	County Eddy	
Actual Footage Location of Well: 990 feet from the South line and 1650 feet from the West line					
Ground Level Elev: 3665	Producing Formation Grayburg - San Andres	Pool Grayburg - Jackson	Dedicated Acreage: 40 Acres		

1. Outline the acreage dedicated to the subject well by colored pencil or hachure marks on the plat below.
2. If more than one lease is dedicated to the well, outline each and identify the ownership thereof (both as to working interest and royalty).
3. If more than one lease of different ownership is dedicated to the well, have the interests of all owners been consolidated by communitization, unitization, force-pooling, etc?

☐ Yes ☐ No If answer is "yes," type of consolidation _____

If answer is "no," list the owners and tract descriptions which have actually been consolidated. (Use reverse side of this form if necessary.) _____

No allowable will be assigned to the well until all interests have been consolidated (by communitization, unitization, forced-pooling, or otherwise) or until a non-standard unit, eliminating such interests, has been approved by the Commission.

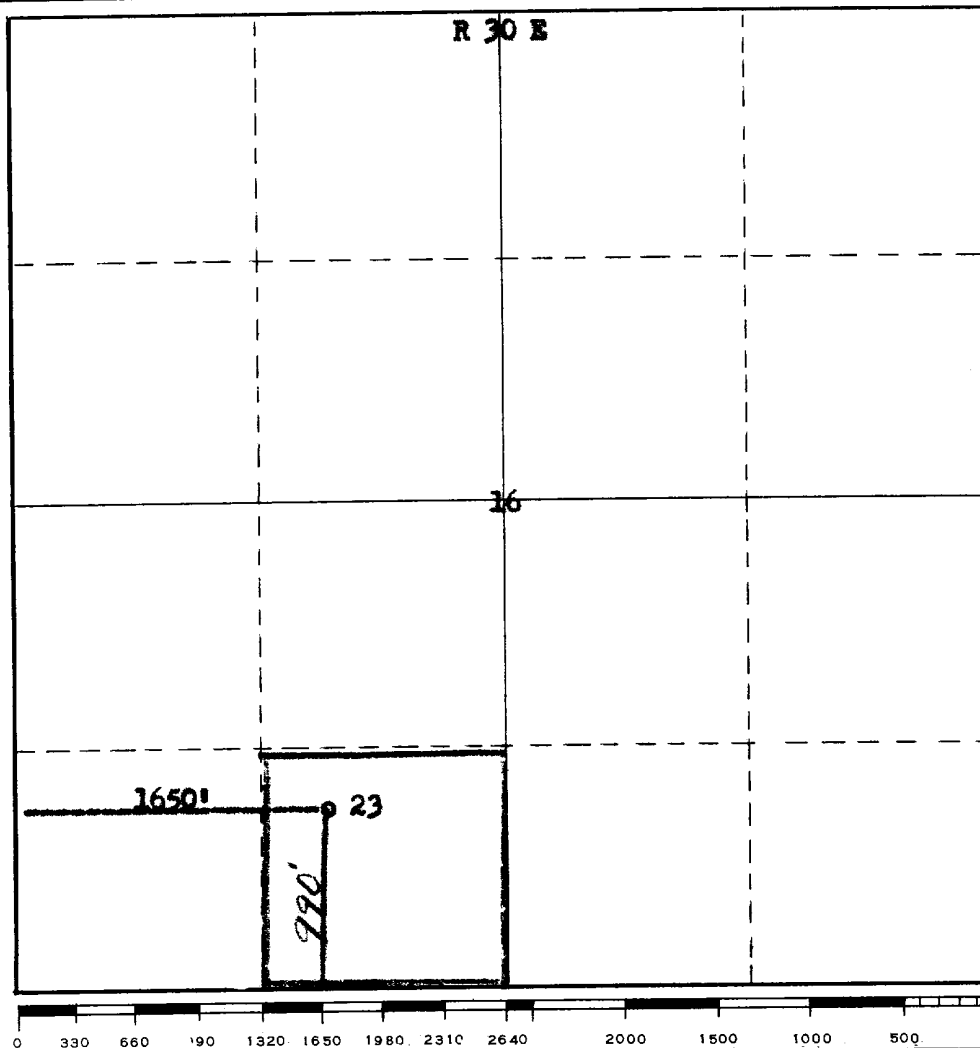

CERTIFICATION

I hereby certify that the information contained herein is true and complete to the best of my knowledge and belief.

Name
N. T. Emanuel
Position
Engineer
Company
Texas American Oil Corp.
Date
September 18, 1972

I hereby certify that the well location shown on this plat was plotted from field notes of actual surveys made by me or under my supervision, and that the same is true and correct to the best of my knowledge and belief.

JAMES H. BRUN
MEXICO

Date Surveyed
September 11th, 1972
Registered Professional Engineer
and/or Land Surveyor
James H. Brun
Certificate No. **543**

17
8