

NEW MEXICO OIL CONSERVATION COMMISSION
WELL LOCATION AND ACREAGE DEDICATION PLAT

Form C-102
Supersedes C-128
Effective 1-1-65

All distances must be from the outer boundaries of the Section

Operator General American Oil Company of Texas			Lease Keely "B"		Well No. 25
Unit Letter B	Section 26	Township 17 South	Range 29 East	County Eddy	
Actual Surface Location of Well: 25 feet from the North line and 2615 feet from the East line					
Ground Level Elev. 3573.9	Producing Formation Grayburg & San Andres		Pool Grayburg Jackson		Dedicated Acreage: 40 Acres

1. Outline the acreage dedicated to the subject well by colored pencil or hatchure marks on the plat below.
2. If more than one lease is dedicated to the well, outline each and identify the ownership thereof (both as to working interest and royalty).
3. If more than one lease of different ownership is dedicated to the well, have the interests of all owners been consolidated by communitization, unitization, force-pooling, etc?

☐ Yes ☐ No If answer is "yes," type of consolidation _____

If answer is "no" list the owners and tract descriptions which have actually been consolidated. (Use reverse side of this form if necessary.) _____

No allowable will be assigned to the well until all interests have been consolidated (by communitization, unitization, forced-pooling, or otherwise) or until a non-standard unit, eliminating such interests, has been approved by the Commission.

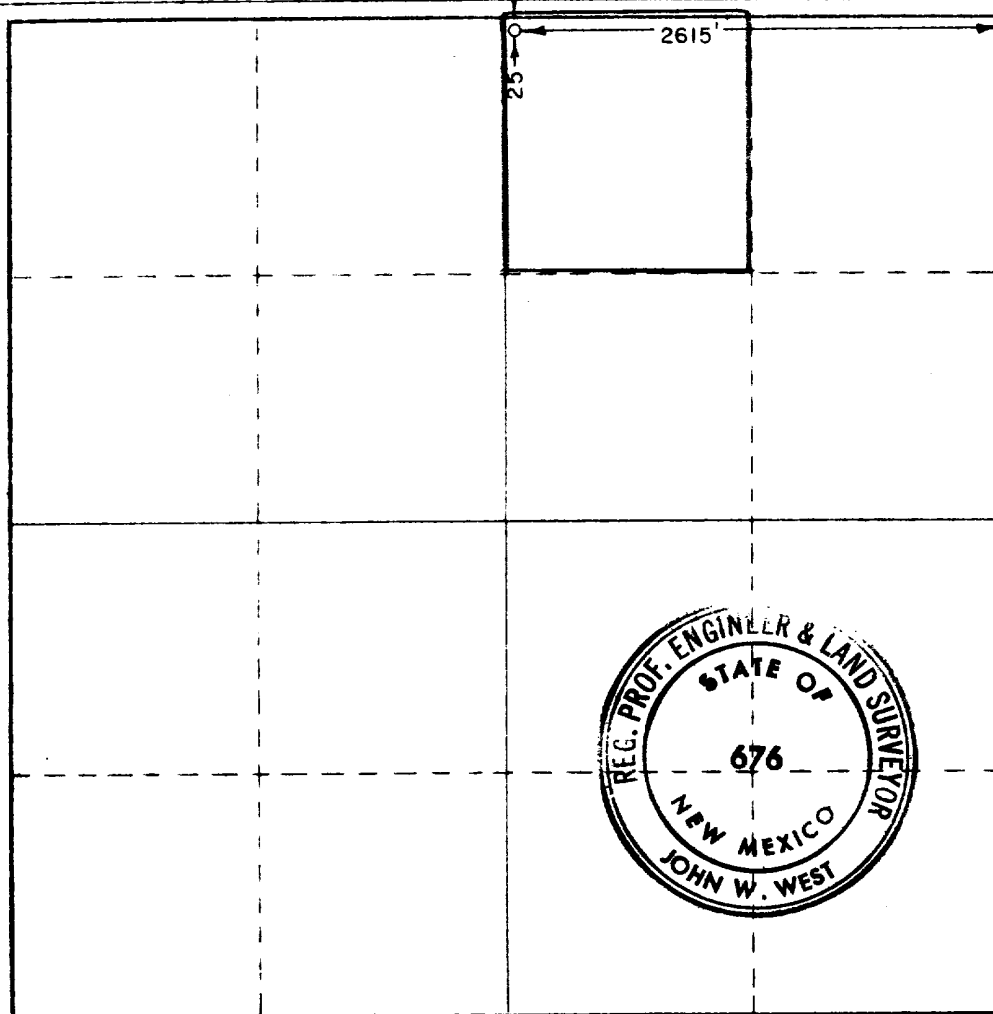

CERTIFICATION

I hereby certify that the information contained herein is true and complete to the best of my knowledge and belief.

Name
Roy Crow
Position
District Superintendent
Company
General American Oil Co. of Texas

Date
July 16, 1974

I hereby certify that the well location shown on this plat was plotted from field notes of actual surveys made by me or under my supervision, and that the same is true and correct to the best of my knowledge and belief.

Date Surveyed
July 12, 1974

Registered Professional Engineer and/or Land Surveyor

John W. West
Certificate No. **676**

0 330 660 990 1320 1650 1980 2310 2640 2970 3300 3630 3960 4290 4620 4950 5280 5610 5940 6270 6600

RECEIVED

JUL 19 1974

**U.S. GEOLOGICAL SURVEY
ARTESIA, NEW MEXICO.**

SURFACE USE CHECK LIST
GENERAL AMERICAN'S PROPOSED INFILL WELLS

KEELY "B" #25

Section 26, Township 17-S, Range 29-E

Eddy County, New Mexico

1. Existing roads are shown on Exhibit "A".
2. Planned access roads are shown on Exhibit "A". The small amount of new construction required will be surfaced with caliche.
3. The location of existing wells and the proposed wells are also shown on Exhibit "A".
4. Lateral roads to well locations are shown on Exhibit "A".
5. Location of tank batteries and current flowlines are shown on Exhibit "A". Proposed flowlines are also shown. No new tank batteries will be necessary. New flowlines will be laid on top of the ground or buried along road right-of-ways and no special right-of-ways are planned for the flowlines.
6. Water supply for drilling will be either trucked or through pipe lines laid on road right-of-ways. No special right-of-ways will be made for water lines.
7. Waste disposal will be handled by an approved method at such time as it becomes necessary.
8. No Camps will be made.
9. No Airstrips will be made.
10. Location and layout including position of the rig, mud tanks, reserve pits, pipe rack, etc. are shown on Exhibit "B".
11. All pits used for drilling will be levelled back to their natural contours after they have dried.
12. The general topography of the drill sites are flat to very gently rolling land covered with sand dunes. The vegetation is mostly mesquite bushes, shinnery and a very small amount of grass.

RECEIVED
JUL 11 1967

EXHIBIT "A"

KEELY "B" H 25

26-175-298

EXISTING ROADS

PROPOSED ROADS

EXISTING FLOWLINES

PROPOSED FLOWLINES

1500' 11" of steel on top of ground

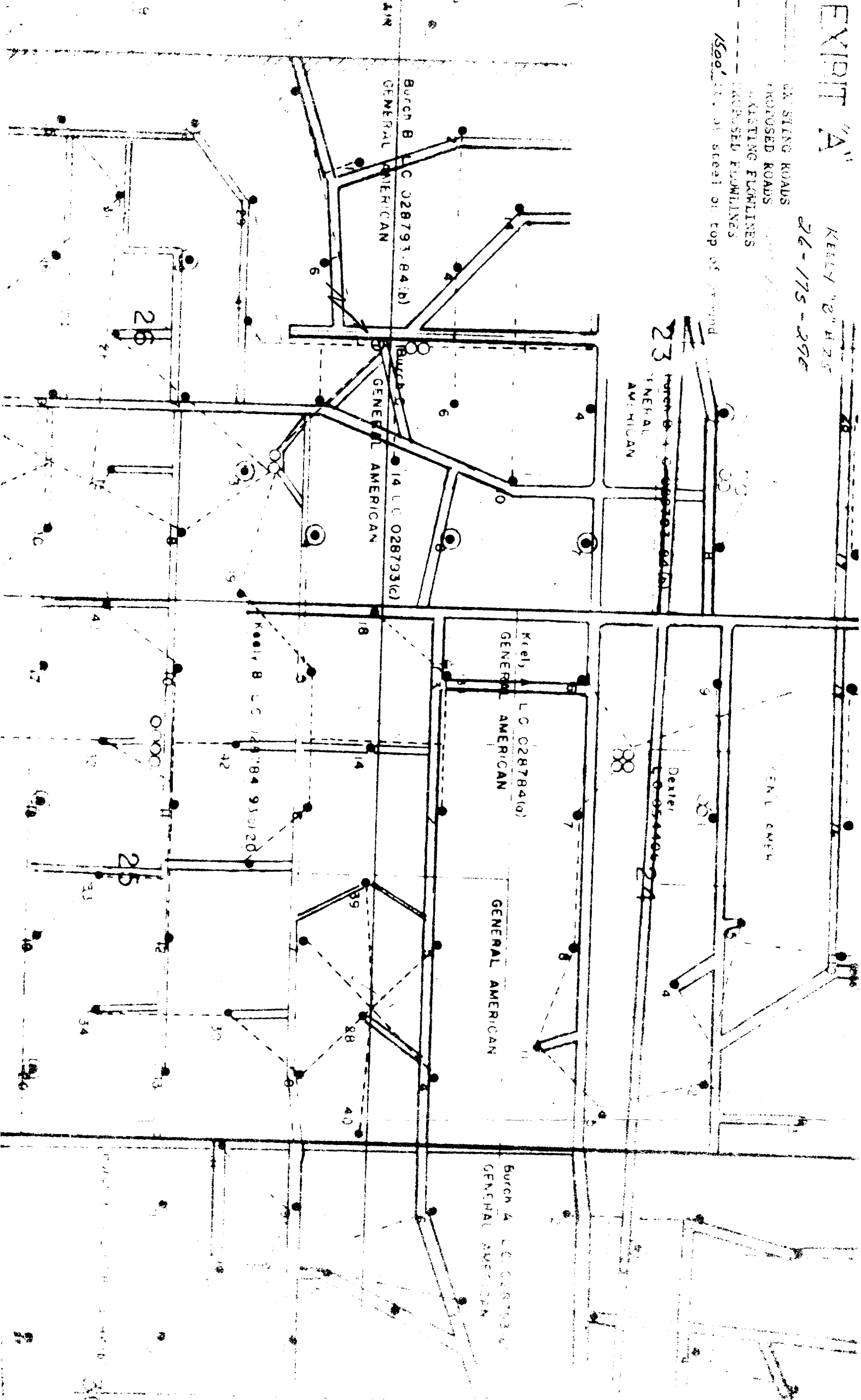

30-015-21302

10-4-74
Sidewall neutron
Gamma Ray
0-3442

Ogrid-14049

prop-6497

Pool-28504