

| | |
|------------------------|-----|
| NO. OF COPIES RECEIVED | ✓ |
| DISTRIBUTION | |
| SANTA FE | / |
| FILE | / ✓ |
| U.S.G.S. | 2 |
| LAND OFFICE | / |
| OPERATOR | / |

NEW MEXICO OIL CONSERVATION COMMISSION

NOV 17 1976

O. C. C.
ARTESIA, OFFICE

30-015-21976

Form C-101
Revised 1-1-65

| | |
|--|--|
| 5A. Indicate Type of Lease STATE <input checked="" type="checkbox"/> FEE <input type="checkbox"/> | |
| 5. State Oil & Gas Lease No. State B 7762 | |
| 7. Unit Agreement Name | |
| 8. Farm or Lease Name Dublin State | |
| 9. Well No. # 4 | |
| 10. Field and Pool, or Wildcat Square Lake | |
| 12. County Eddy | |
| 19. Proposed Depth 3000' | 19A. Formation San Andres |
| 23. Rotary or C.T. C.T. | |
| 21. Elevations (Show whether DF, RT, etc.) 3628 | 21A. Kind & Status Plug. Bond Blanket |
| 21B. Drilling Contractor Burrows Drilling Co. | |
| 22. Approx. Date Work will start 11-18-76 | |

APPLICATION FOR PERMIT TO DRILL, DEEPEN, OR PLUG BACK

| | |
|---|--|
| 1a. Type of Work DRILL <input checked="" type="checkbox"/> DEEPEN <input type="checkbox"/> PLUG BACK <input type="checkbox"/> | |
| b. Type of Well OIL WELL <input checked="" type="checkbox"/> GAS WELL <input type="checkbox"/> OTHER <input type="checkbox"/> SINGLE ZONE <input type="checkbox"/> MULTIPLE ZONE <input checked="" type="checkbox"/> | |
| 2. Name of Operator C.O. Fulton ✓ | |
| 3. Address of Operator P.O. Box 1121, Artesia, NM 88210 | |
| 4. Location of Well UNIT LETTER 0 LOCATED 990' FEET FROM THE South LINE AND 1650' FEET FROM THE East LINE OF SEC. 3 TWP. 17S RGE. 29E NMPM | |
| 21. Elevations (Show whether DF, RT, etc.) 3628 | |
| 21A. Kind & Status Plug. Bond Blanket | |
| 21B. Drilling Contractor Burrows Drilling Co. | |
| 22. Approx. Date Work will start 11-18-76 | |

PROPOSED CASING AND CEMENT PROGRAM

| SIZE OF HOLE | SIZE OF CASING | WEIGHT PER FOOT | SETTING DEPTH | SACKS OF CEMENT | EST. TOP |
|--------------|----------------|-----------------|---------------|-----------------|----------|
| 10" | 8 5/8" | 24 lb. | 410 | Circulate | |
| 8" | 5 1/2" | 14 | 3000' | 175 sks | |

We propose to drill said well to 3000' TD and test the Metex, Premier, Lovington, & San Andres.

APPROVAL VALID
FOR 90 DAYS UNLESS
DRILLING COMMENCED,

EXPIRES 2-18-77

IN ABOVE SPACE DESCRIBE PROPOSED PROGRAM: IF PROPOSAL IS TO DEEPEN OR PLUG BACK, GIVE DATA ON PRESENT PRODUCTIVE ZONE AND PROPOSED NEW PRODUCTIVE ZONE. GIVE BLOWOUT PREVENTER PROGRAM, IF ANY.

I hereby certify that the information above is true and complete to the best of my knowledge and belief.

Signed C. O. Fulton Title Owner Date 11-16-76

(This space for State Use)

APPROVED BY W. A. Gressett TITLE SUPERVISOR, DISTRICT II DATE NOV 18 1976

CONDITIONS OF APPROVAL, IF ANY:

NEW MEXICO OIL CONSERVATION COMMISSION
WELL LOCATION AND ACREAGE DEDICATION PLAT

Form C-102
Supersedes C-128
Effective 1-1-65

All distances must be from the outer boundaries of the Section.

| | | | | | |
|---|--|-----------------------------|------------------------------|---------------------------------------|----------------------|
| Operator <i>C. O. Fulton</i> | | | Lease <i>Dublin</i> State | | Well No. <i>4</i> |
| Unit Letter <i>0</i> | Section <i>3</i> | Township <i>17 South</i> | Range <i>29 East</i> | County <i>Eddy</i> | |
| Actual Footage Location of Well: <i>990</i> feet from the <i>South</i> line and <i>1650</i> feet from the <i>East</i> line | | | | | |
| Ground Level Elev. <i>3622</i> | Producing Formation <i>San Andres</i> | | Pool <i>Square Lake</i> | Dedicated Acreage: <i>40</i> Acres | |

- Outline the acreage dedicated to the subject well by colored pencil or hatchure marks on the plat below.
- If more than one lease is dedicated to the well, outline each and identify the ownership thereof (both as to working interest and royalty).
- If more than one lease of different ownership is dedicated to the well, have the interests of all owners been consolidated by communitization, unitization, force-pooling, etc?

☐ Yes ☐ No If answer is "yes," type of consolidation _____

If answer is "no," list the owners and tract descriptions which have actually been consolidated. (Use reverse side of this form if necessary.) _____

No allowable will be assigned to the well until all interests have been consolidated (by communitization, unitization, forced-pooling, or otherwise) or until a non-standard unit, eliminating such interests, has been approved by the Commission.

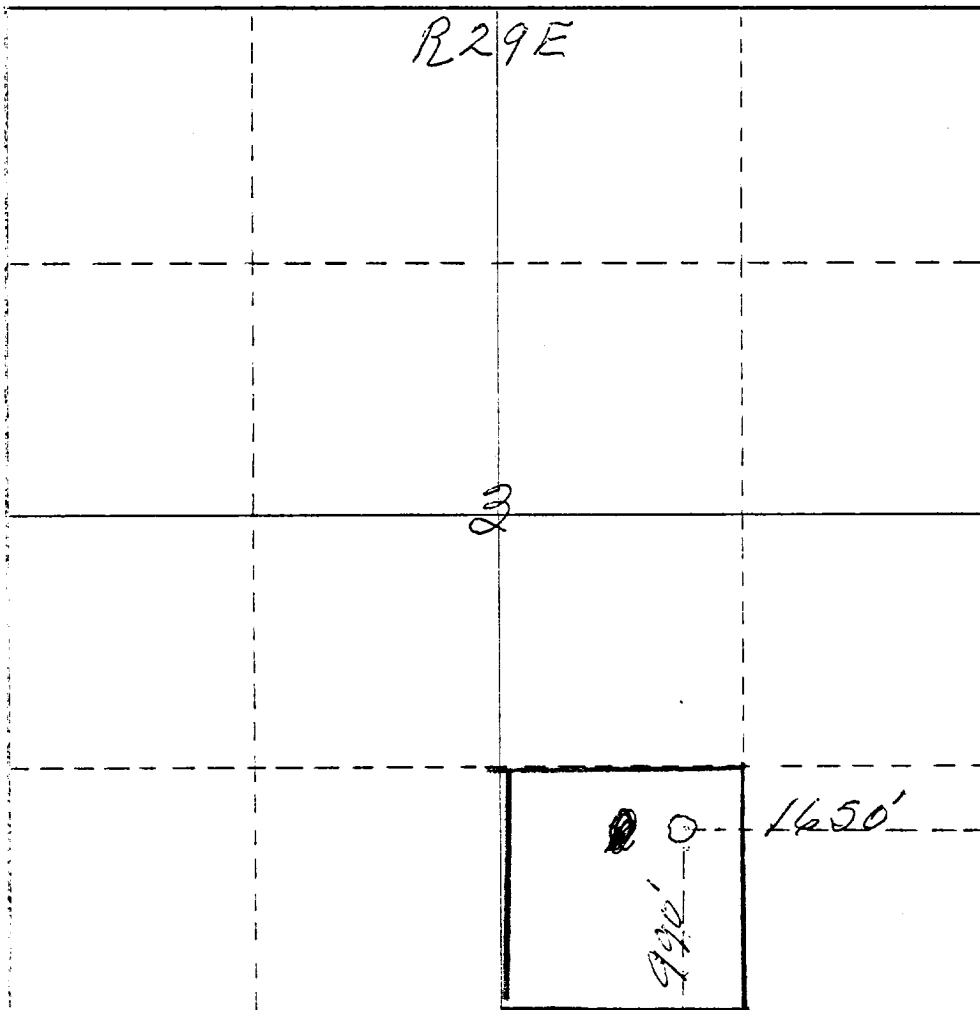

CERTIFICATION

I hereby certify that the information contained herein is true and complete to the best of my knowledge and belief.

C. O. Fulton

Name

Owner

Position

C. O. Fulton

Company

Date

Nov. 17, 1976

I hereby certify that the well location shown on this plat was plotted from field notes of actual surveys made by me or under my supervision, and that the same is true and correct to the best of my knowledge and belief.

Date Surveyed

November 6th 1976

Registered Professional Engineer and/or Land Surveyor

James H. Brown

Certificate No.

542