

UNITED STATES
DEPARTMENT OF THE INTERIOR
BUREAU OF LAND MANAGEMENT

SUBMIT IN TRIPL
(Other instructions
verse side)

Form approved.
Budget Bureau No. 1004-0135
Expires August 31, 1985

45F

SUNDRY NOTICES AND REPORTS ON WELLS

(Do not use this form for proposals to drill or to deepen or plug back to a different reservoir.
Use "APPLICATION FOR PERMIT—" for such proposals.)

1. OIL WELL <input checked="" type="checkbox"/> GAS WELL <input type="checkbox"/> OTHER <input type="checkbox"/>	7. UNIT AGREEMENT NAME Skelly Unit
2. NAME OF OPERATOR Texaco Producing Inc.	8. FARM OR LEASE NAME Skelly Unit
3. ADDRESS OF OPERATOR P.O. Box 730, Hobbs, NM 88240	9. WELL NO. 151
4. LOCATION OF WELL (Report location clearly and in accordance with any State requirements.* See also space 17 below.) At surface Letter K, 2130' FSL & 1988' FWL	10. FIELD AND POOL, OR WILDCAT Fren Seven Rivers
14. PERMIT NO.	15. ELEVATIONS (Show whether DF, RT, OR, etc.) 3860' GL
	11. SEC., T., R., M., OR BLK. AND SURVEY OR AREA Sec. 15, T-17-S, R-31-E
	12. COUNTY OR PARISH Eddy
	13. STATE NM

Check Appropriate Box To Indicate Nature of Notice, Report, or Other Data

NOTICE OF INTENTION TO:		SUBSEQUENT REPORT OF:	
TEST WATER SHUT-OFF <input type="checkbox"/>	PULL OR ALTER CASING <input type="checkbox"/>	WATER SHUT-OFF <input type="checkbox"/>	REPAIRING WELL <input type="checkbox"/>
FRACTURE TREAT <input type="checkbox"/>	MULTIPLE COMPLETE <input type="checkbox"/>	FRACTURE TREATMENT <input type="checkbox"/>	ALTERING CASING <input checked="" type="checkbox"/>
SHOOT OR ACIDIZE <input type="checkbox"/>	ABANDON* <input checked="" type="checkbox"/>	SHOOTING OR ACIDIZING <input type="checkbox"/>	ABANDONMENT* <input type="checkbox"/>
REPAIR WELL <input type="checkbox"/>	CHANGE PLANS <input type="checkbox"/>	(Other) <input type="checkbox"/>	(Other) <input type="checkbox"/>

(NOTE: Report results of multiple completion on Well Completion or Recompletion Report and Log form.)

17. DESCRIBE PROPOSED OR COMPLETED OPERATIONS (Clearly state all pertinent details, and give pertinent dates, including estimated date of starting any proposed work. If well is directionally drilled, give subsurface locations and measured and true vertical depths for all markers and zones pertinent to this work.) *

SEE ATTACHMENT

RECEIVED

JUL 27 '90

O. C. D.
ARRESTA OFFICE

RECEIVED
JUL 23 8 34 AM '90
CARLOS E. RODRIGUEZ
AREA HEAD OFFICE

RECEIVED

18. I hereby certify that the foregoing is true and correct

SIGNED J. A. Head / RJO

TITLE Area Manager

DATE 07/20/90

(This space for Federal or State office use)
Orig. Signed by John Salameh

APPROVED BY _____
CONDITIONS OF APPROVAL, IF ANY:

TITLE AREA MANAGER

DATE 7-25-90

*See Instructions on Reverse Side

SKELLY UNIT WELL NO. 151
Proposed Plugging Procedure

- 1) Backflow well.
- 2) Inform BLM 24 hrs. prior to commencement of work.
- 3) MIRU pulling unit. Pull rods and pump. Install BOP. Pull tubing.
- 4) By wireline. RIH with CIBP and set at 2270'. Cap with 35' of cement using a dump bailer.
- 5) RIH with tubing to PBTD. Load hole with salt gel mud consisting of 10 lb. brine with 25 lbs. of gel per barrel.
- 6) Pull up and spot a 25 sx plug of Class "C" cement (1.32 cuft/sx) from 1825'-1640' (base of salt 1640'). Tag plug.
- 7) Pull up and spot a 25 sx plug of Class "C" cement (1.32 cuft/sx) from 635'-450' (top of salt 630', surface casing shoe at 582'). Tag plug.
- 8) Pull up and pump 7 sx of Class "C" cement (1.32 cuft/sx) from 50'-surface.
- 9) Cut off wellhead. Install marker. Clean location.



KELLY UNIT # 151

PRESENT

FROM SEVEN RIVERS

SEC 15, T-17-S, R-21-E

178K, 2120' ELL, 1988' FWL

KB = 3370'
GL = 3860'

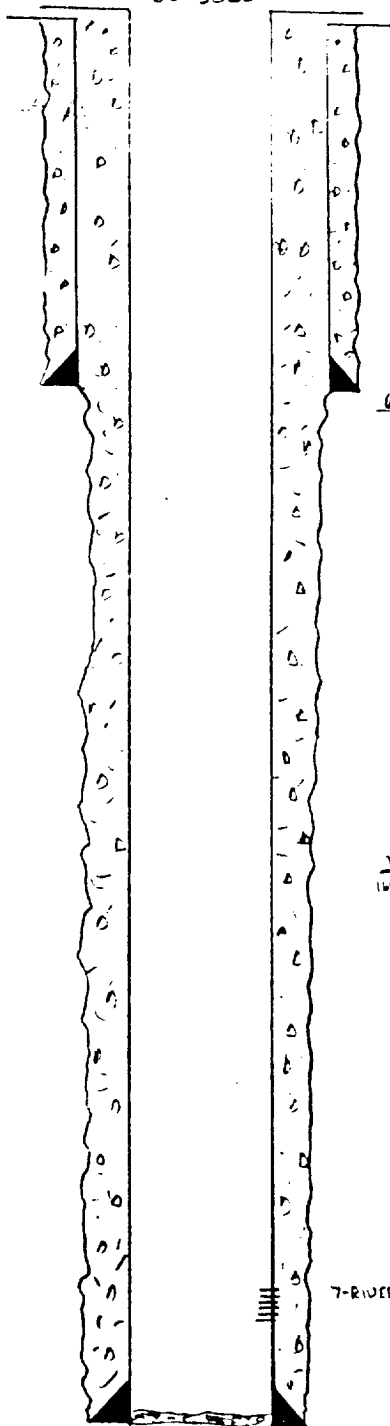

630' TOPSALT

1240' BOTTOM SALT

7-RIVERS PERFS 2302' - 2424' (24 holes)

P870 2557'

9 1/2" 24" SET AT 582'
IN 11" HOLE W/ 275 SX
CMT. CIRC. (K-55)

5 1/2" 15.5" SET AT 2599'
IN 7 7/8" HOLE W/ 650 SX
CMT. CIRC. (K-55)

7 1/2" UNIT 151

PROPOSED

FRENCH SEVEN RIVERS

SEC 15, T-17-S, R-21-E

TRK, 2130' EAL, 1988' FWL

7 1/2" Plug 0-50'

5 1/2" Plug 450'-635'

5 1/2" Plug 1640'-1825'

OP @ 2270' w/ 35' CMT

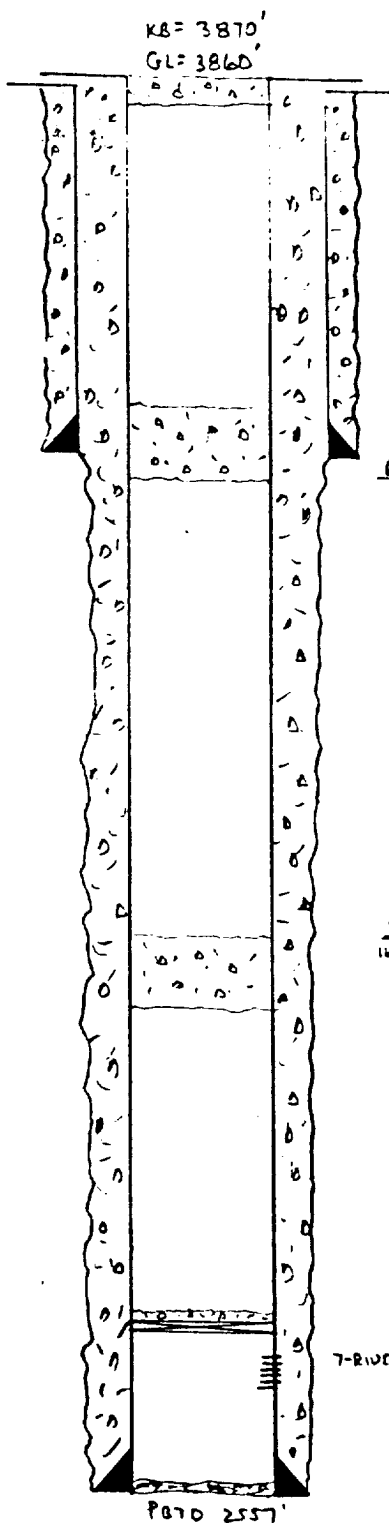

8 1/2" 24" SET AT 582'
IN 11" HOLE W/ 27.5 SX
CMT. CIRC. (K-55)

7-RIVERS PERFS 2302'-2424' (24 holes)

5 1/2" 15.5" SET AT 2599'
IN 7 1/2" HOLE W/ 650 SX
CMT. CIRC. (K-55)

