

NMC 7 COPY
UNITED STATES
DEPARTMENT OF THE INTERIOR
GEOLOGICAL SURVEYSUBMIT IN TRIPLICATE*
(Other Instru s on
reverse side)Form approved.
Budget Bureau No. 42-R1425.

30-015-22572

APPLICATION FOR PERMIT TO DRILL, DEEPEN, OR PLUG BACK

1a. TYPE OF WORK

DRILL ☒DEEPEN ☐PLUG BACK ☐

b. TYPE OF WELL

OIL
WELL ☒GAS
WELL ☐OTHER ☐APR 25 1978
SINGLE
ZONE ☒MULTIPLE
ZONE ☐

2. NAME OF OPERATOR

General American Oil Company of Texas
ARTESIA, NEW MEXICO

3. ADDRESS OF OPERATOR

P. O. Box 128, Loco Hills, New Mexico 88255

4. LOCATION OF WELL (Report location clearly and in accordance with any State requirements.)*

At surface

25' FNL and 1345' FWL of Section 24,

At proposed prod. zone T. 17-S, R. 29-E, Eddy County, New Mexico

14. DISTANCE IN MILES AND DIRECTION FROM NEAREST TOWN OR POST OFFICE*

1 1/2 Miles Northeast of Loco Hills

10. DISTANCE FROM PROPOSED*

LOCATION TO NEAREST

PROPERTY OR LEASE LINE, FT.

(Also to nearest drlg. unit line, if any)

1375'

18. DISTANCE FROM PROPOSED LOCATION*

TO NEAREST WELL, DRILLING, COMPLETED,
OR APPLIED FOR, ON THIS LEASE, FT.

1000'

16. NO. OF ACRES IN LEASE

640

19. PROPOSED DEPTH

3250'

17. NO. OF DEEPENERS ASSIGNED
TO THIS WELL

40

20. NO. OF DEEPENERS OR CABLE TOOLS

ARTESIA, OFFICE

Rotary

21. ELEVATIONS (Show whether DF, RT, GR, etc.)

3601' G L

23.

PROPOSED CASING AND CEMENTING PROGRAM

| SIZE OF HOLE | SIZE OF CASING | WEIGHT PER FOOT | SETTING DEPTH | QUANTITY OF CEMENT |
|--------------|----------------|-----------------|---------------|--------------------|
| 12 1/4" | 8 5/8" | 20# | 400' | 300 sacks |
| 7 7/8" | 5 1/2" | 15.5# | 3250' | 500 sacks |

We propose to drill this well to 3250' and complete in the Grayburg and San Andres.

All zones indicating porosity will be acidized or fraced.

Mud Program: Water and native mud will be used and approximately 100' from T. D.
we will mud up to get hole in shape to log.

A 10" 3000# blowout preventer will be used in the drilling of this well.

This unorthodox well will be approved by Administrative Procedure provided for
in NMOCC Order No. R-4798.

IN ABOVE SPACE DESCRIBE PROPOSED PROGRAM: If proposal is to deepen or plug back, give data on present productive zone and proposed new productive zone. If proposal is to drill or deepen directionally, give pertinent data on subsurface locations and measured and true vertical depths. Give blowout preventer program, if any.

24.

SIGNED

Rendell Hawkins

TITLE

Asst. Field Superintendent

DATE

April 21, 1978

(This space for Federal or State office use)

PERMIT NO.

APPROVAL DATE

JUN 08 1978

APPROVED BY

Robert R. Hall

TITLE

ACTING DISTRICT ENGINEER

DATE

JUN 08 1978

CONDITIONS OF APPROVAL, IF ANY:

*Subject to NMOCC approval
of location*

THIS APPROVAL IS RESCINDED IF OPERATIONS
ARE NOT COMMENCED WITHIN 3 MONTHS.

EXPIRES

SEP 8 - 1978

*See Instructions On Reverse Side

NEW MEXICO OIL CONSERVATION COMMISSION
WELL LOCATION AND ACREAGE DEDICATION PLAT

Form C-102
Supersedes C-128
Effective 1-1-65

All distances must be from the outer boundaries of the Section

| | | | | | |
|--|---|-----------------------------|---------------------------------|--------------------------------------|-----------------------|
| Operator GENERAL AMERICAN OIL CO. of TEXAS | | | Lease Keely A | | Well No. 28 |
| Tract Letter C | Section 24 | Township 17 South | Range 29 East | County Eddy | |
| Actual Surface Location of Well: 25 feet from the North line and 1345 feet from the West line | | | | | |
| Ground Level Elev. 3601 | Producing Formation Grayburg & San Andres | | Pool Grayburg Jackson | Dedicated Acreage 40 Acres | |

1. Outline the acreage dedicated to the subject well by colored pencil or hatchure marks on the plat below.
2. If more than one lease is dedicated to the well, outline each and identify the ownership thereof (both as to working interest and royalty).
3. If more than one lease of different ownership is dedicated to the well, have the interests of all owners been consolidated by communitization, unitization, force-pooling, etc?

RECEIVED

APR 25 1978

☐ Yes ☐ No If answer is "yes," type of consolidation _____ **U.S. GEOLOGICAL SURVEY**

ARTESIA, NEW MEXICO

If answer is "no," list the owners and tract descriptions which have actually been consolidated. (Use reverse side of this form if necessary.) _____

No allowable will be assigned to the well until all interests have been consolidated (by communitization, unitization, forced-pooling, or otherwise) or until a non-standard unit, eliminating such interests, has been approved by the Commission.

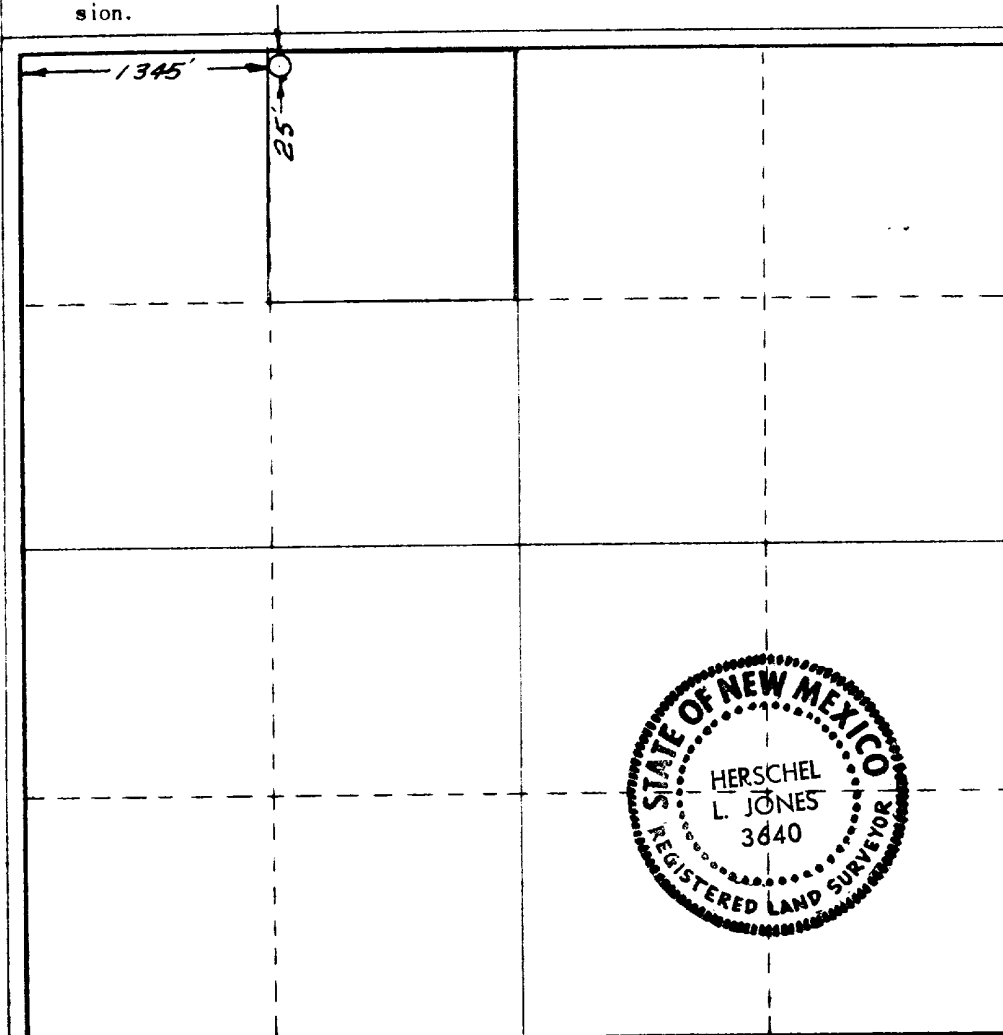

CERTIFICATION

I hereby certify that the information contained herein is true and complete to the best of my knowledge and belief.

Lendell Hawkins
Name

Lendell Hawkins
Position

Asst. Field Superintendent
Company **General American Oil Co of Texas**

Date **April 20, 1978**

I hereby certify that the well location shown on this plat was plotted from field notes of actual surveys made by me or under my supervision, and that the same is true and correct to the best of my knowledge and belief.

Date Surveyed
April 19, 1978

Registered Professional Engineer and/or Land Surveyor

Herschel L. Jones
Certificate No. **3640**

0 330 660 990 1320 1650 1980 2310 2640 2970 3300 3630 3960 4290 4620 4950 5280 5610 5940 6270 6600

SURFACE USE PLAN
GENERAL AMERICAN OIL COMPANY OF TEXAS, WELL: KEELY "A"
LEASE: LC-028784-a, EDDY COUNTY, NEW MEXICO

RECEIVED
APR 25 1978
U.S. GEOLOGICAL SURVEY
#28
ARTESIA, NEW MEXICO

The subject well is located approximately 23 miles East of Artesia, New Mexico on the south side of Highway U. S. 82. The following is a discussion of pertinent information concerning possible effect, which the proposed drilling of the well may have on the environment of the well and road sites and surrounding acreage. A copy will be posted on the derrick floor so that all contractors and sub-contractors will be aware of all items of this plan.

1. AERIAL ROAD MAP - Exhibit "A" is a portion of the Artesia Quadrangle Map #106 and Maljamar Quadrangle Map #107 showing well site in relation to U. S. Highway 82. Access road, which is shown on Exhibit "B" exits the highway about 23 miles East of Artesia, New Mexico.
2. LOCATION OF EXISTING WELLS - The location of existing wells in the immediate area of the proposed well is shown on Exhibit "B".
3. PROPOSED WELL MAT AND IMMEDIATE AREA - Refer to Exhibit "C" for direction orientation and road access.
 - a. MAT SIZE - 140' x 180'.
 - b. SURFACED - Will be topped with 6" of caliche, bladed, watered, and compacted. Caliche to be purchased from B.L.M. by dirt contractor.
 - c. RESERVE PIT - 60' x 70' pit unlined, joining mat to North.
 - d. CUT & FILL - Location is basically flat except for small sand dunes. No fill will be needed except existing sand dunes leveled and topped with caliche.
 - e. DRILL SITE LAYOUT - Exhibit "C" shows the location and layout including position of the Rig, Mud Tanks, Reserve Pits, Pipe Racks, etc. The Rig will be erected with the V-Door to the East.
 - f. SETTING AND ENVIRONMENT
 - (1) Terrain - Low rolling sand hills.
 - (2) Soil - Sandy Soil.
 - (3) Vegetation - Sparse vegetation, being mostly mesquite, shennery, weeds, and other semi-desert plants with some grass.
 - (4) Surface Use - Grazing.
 - (5) Other - Drillsite - which is in sandy semi-arid desert country, is in a low environmental risk area. The total effect of drilling and producing this and other wells in this area would be very minimal.
 - g. DISTANCES TO:
 - (1) Ponds and Streams - There are no surface waters within 3/4 mile.
 - (2) Water Wells - There are no water wells within 1/2 mile.
 - (3) Residences and Building - There are no residences or buildings within 1/2 mile.
 - (4) Arroyos, Canyons, Hills, etc. - Outside of small sand dunes there are no surface features.
 - h. WELL SIGN - Sign identifying and locating proposed well will be maintained at the drill site commencing with the spudding of the well.
 - i. OPEN PITS - All pits containing mud or other liquids will be guarded.

4. ROADS

- a. EXISTING ROADS - All existing roads within the immediate area of well site are shown on Exhibit "B".
- b. PLANNED ROADS - Planned access road will require less than 450 feet of new road that is 12 feet wide. The road will be surfaced with caliche. The proposed road is colored blue and a suggested route to the location is colored red on Exhibit "B". Little improvement will be required on existing access road.
- c. FENCES, GATES AND CATTLE GUARDS - Will be maintained as General American already operates several hundred wells in the immediate area.

5. TANK BATTERY - If production is encountered no additional battery will be required as sufficient facilities are already on the lease.

6. LEASE - PIPELINES

- a. EXISTING - All existing pipelines are shown on Exhibit "B".
- b. PLANNED - If production is encountered, flowline will consist of about 150' of 2" steel line on top of ground shown in orange on Exhibit "B".

7. WASTE DISPOSAL - Barrel trash containers will be in accessible locations within the drill site area during drilling and completion operations. A waste disposal pit will be deep enough to handle waste and will be covered with a minimum of 2 feet of top soil. See Exhibit "C" for pit location. If well is productive, maintenance waste will be placed in special trash cans and hauled away periodically. Any produced water will be disposed of through the currently existing S.W.D. system.

8. WATER SUPPLY - Water supply to drill this well will be furnished through a steel line already laid through the drilling area.

Location of the water line is shown on Exhibit "B".

9. ARCHAEOLOGICAL RESOURCES - None were observed.

10. RESTORATION OF SURFACE - If well is productive, pits will be backfilled and leveled as soon as practical. Upon final abandonment of well, well site will be leveled and cleaned, with land returned as near as possible to original condition.

11. OPERATOR'S REPRESENTATIVES - Field personnel who can be contacted concerning compliance of this surface use plan are as follows:

DRILLING AND PRODUCTION

Lendell Hawkins
P. O. Box 128
Loco Hills, New Mexico 88255
Office Phone: 505 677-2481
Home Phone: 505 677-2277

OR

Fred Starkey
P. O. Box 128
Loco Hills, New Mexico 88255
Office Phone: 505 677-2481
Home Phone: 505 746-9397

12. CERTIFICATION

I hereby certify that I or persons under my direct supervision, have inspected the proposed drill site and access route; that I am familiar with the conditions as they actually exist; that the statements made in this plan are, to the best of my knowledge, true and correct; and that the proposed work performed by General American Oil Company and its Contractors and Sub-Contractors will conform to this plan.

4-24-78

DATE

Lendell Hawkins
Lendell Hawkins, Assistant Field Superintendent

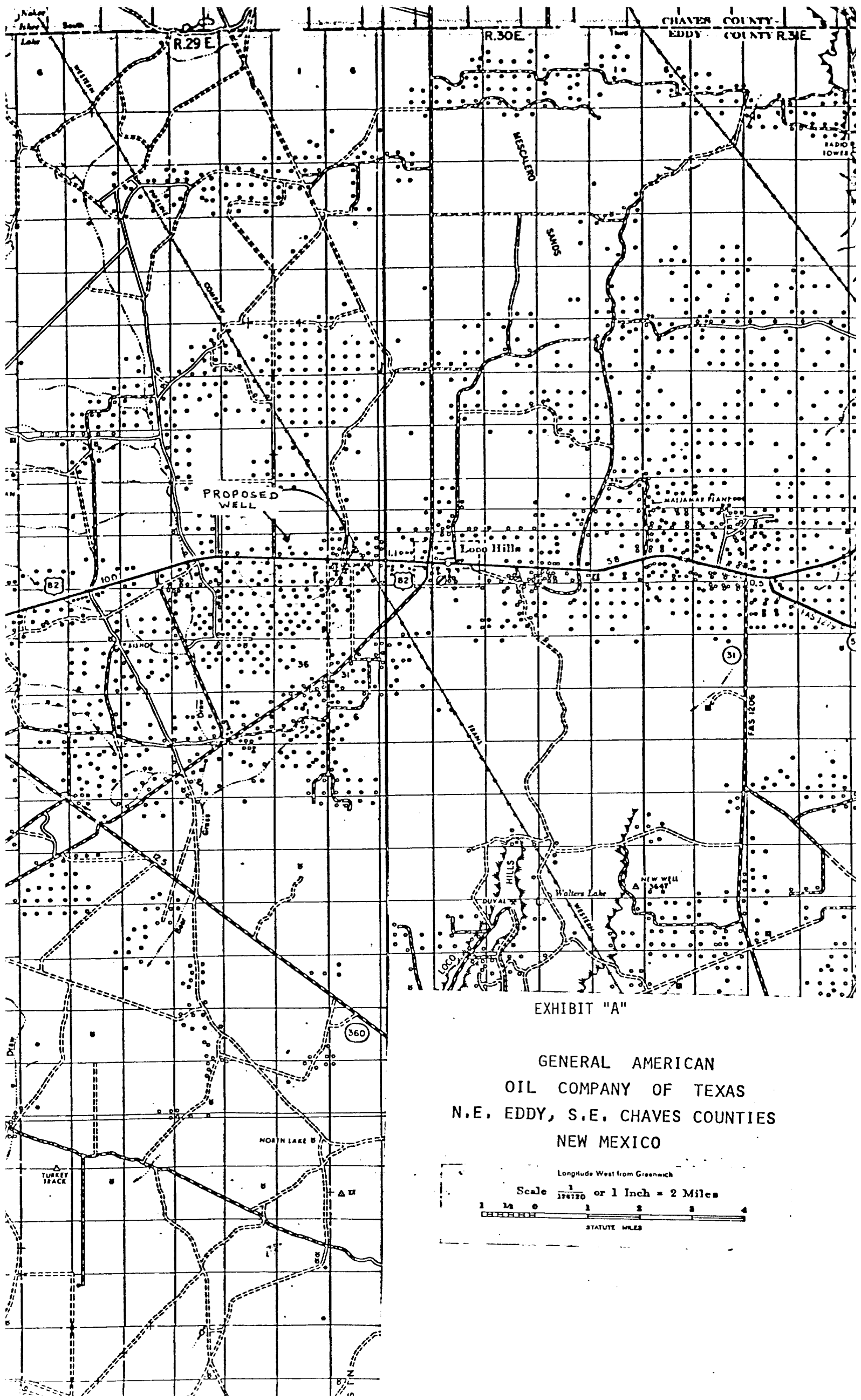
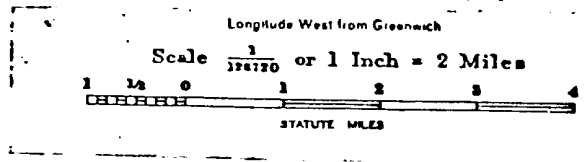

EXHIBIT "A"

GENERAL AMERICAN
OIL COMPANY OF TEXAS
N.E. EDDY, S.E. CHAVES COUNTIES
NEW MEXICO



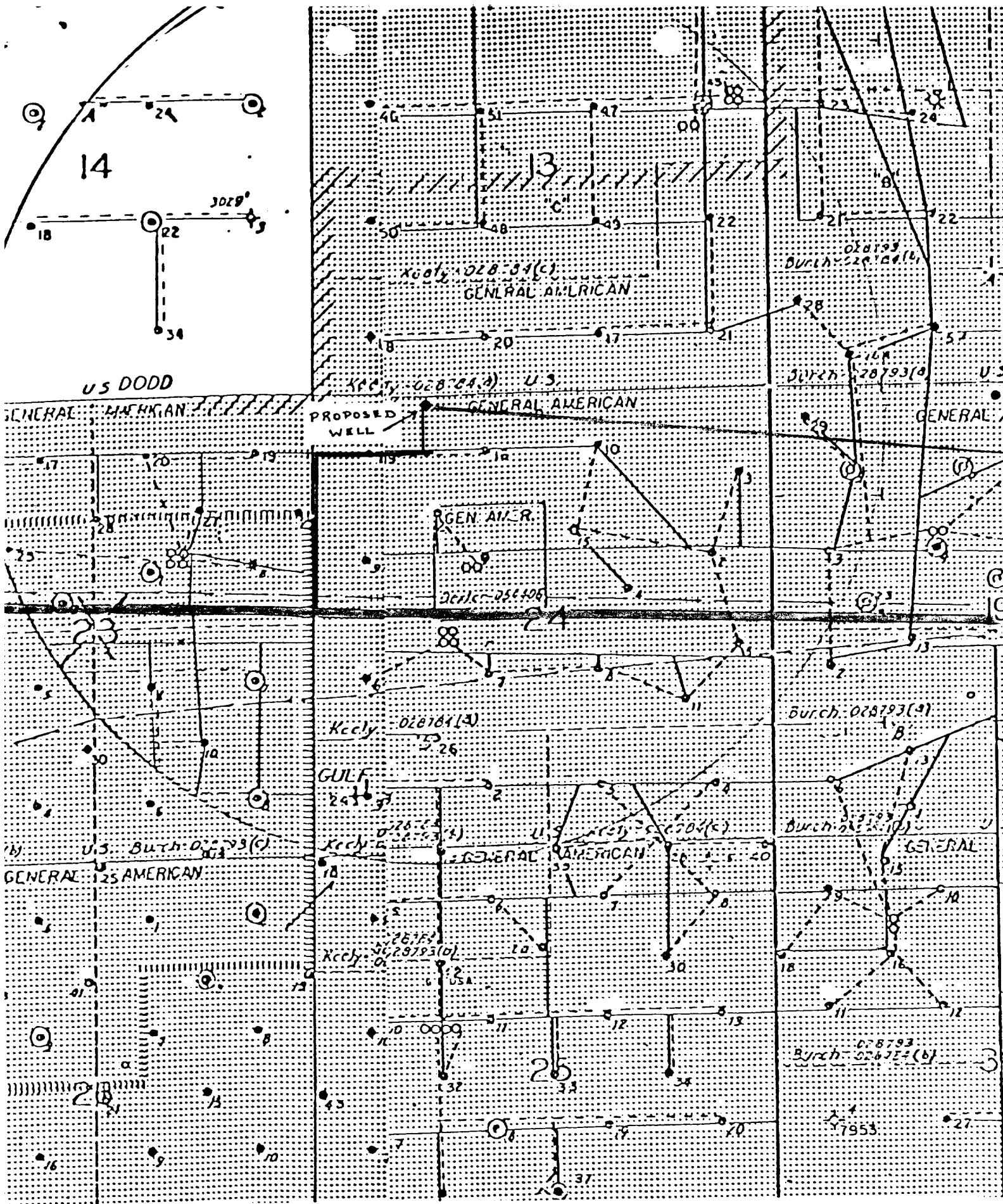

EXHIBIT "B"

GENERAL AMERICAN OIL COMPANY OF TEXAS

PROPOSED: KEELY "A" 28

SECTION 24-17-29 EDDY COUNTY, NEW MEXICO

- Existing Oil Wells
- Existing Roads
- U.S. Highway 82
- Existing Flowlines
- Proposed Road Approx. 450 ft.
- Proposed Flowline (2 inch steel on top of ground)
- Water Supply Line
- Suggested Route To Location/

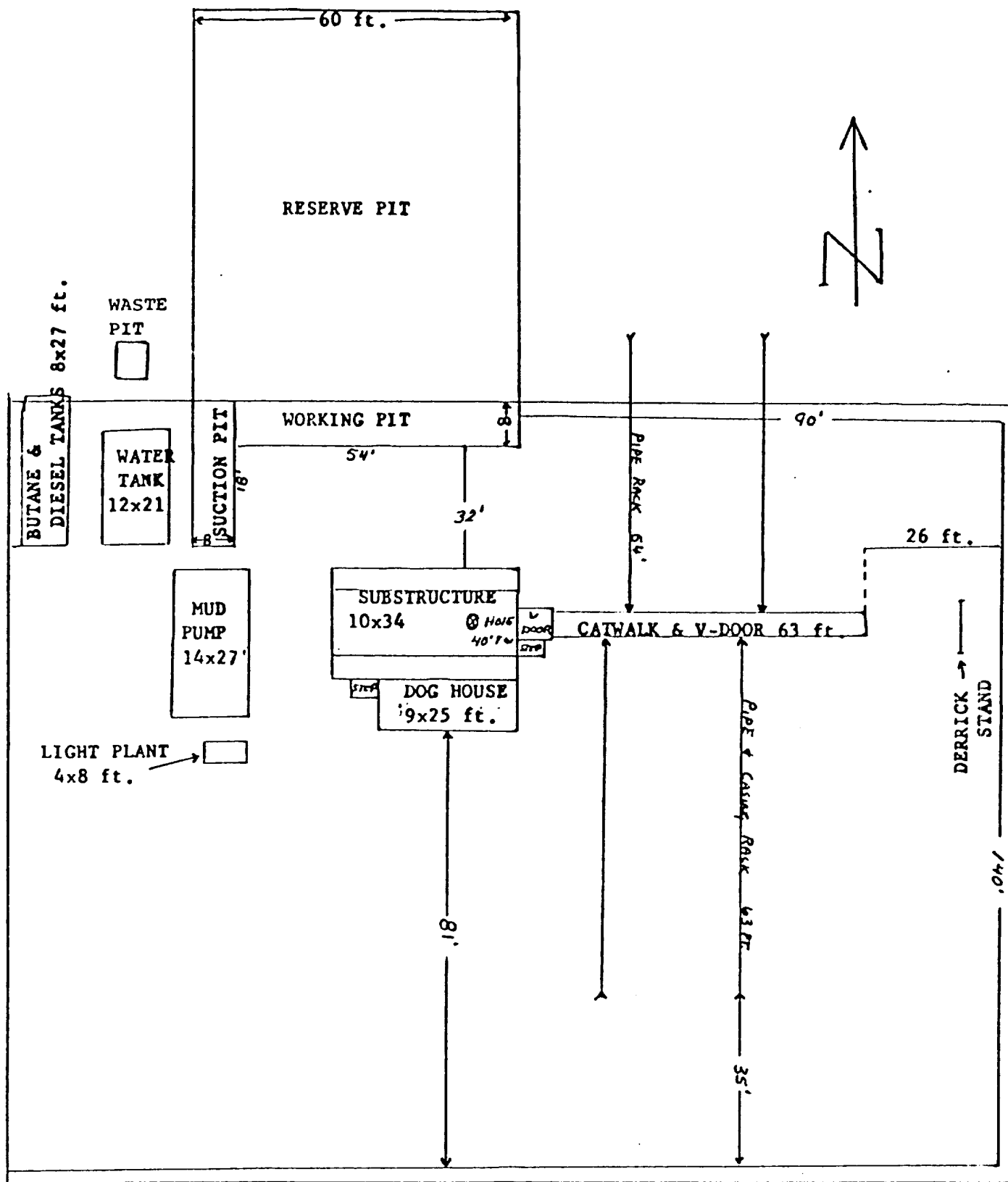

EXHIBIT "C"

Scale 1 inch = 25 ft.

Road to
Location 12' wide

RE: Drilling Prognosis
4 Well Infill Program
Eddy County, New Mexico

- I. OBJECTIVE: Drill 4 wells in the Grayburg Jackson Field, Eddy County, New Mexico. Two wells will be 20 acre infill wells on spacing already established by a hearing. One will be a well located inside the Keely Unit to develop zones above the Keely zone. The success of the well could prove up several wells. The other well will be located on Dexter E property. These wells will range in depth from 3200' - 3400'.
- II. LOCATION: These wells will be located in Section 24 and 26, Township 17 South, Range 29 East and Sections 20 and 30 of Township 17 South, Range 30 East, Eddy County, New Mexico.
- III. BUDGET CLASSIFICATION: Development Drilling.
- IV. PROJECTED TOTAL DEPTH, HOLE SIZE, SLOPE TEST:
- A. 12-1/4" hole to the top of the salt to accomodate 8-5/8" surface casing. (Approximately 350' - 525')
- B. 7-7/8" hole to approximately 3200' - 3400' to accommodate 5-1/2" production casing.
- C. Estimated drilling time 6 to 7 days per well.
- D. Sloptest will be run on each bit trip or 500' intervals.
- E. If any coring or drill stem testing is done pipe will be strapped out of hole prior to coring or testing.
- V. DRILLING CONTRACTOR:
- A. Contractor: W.E.K. Drilling Company, Inc. (Probable)
- B. Type Contract: Footage
- C. Contract Depth: 3200' - 3400'
- VI. MUD PROGRAM: Probably will be furnished by Marrs or Magobar.

| Interval | Type Mud | Weight | Viscosity | Water |
|---------------|--------------------|--------|-----------|-------|
| 0' - 3200' | Fresh & Salt Water | 9-10 | 28 - 30 | NC |
| 3200' - 3400' | Salt Mud | 10-11 | 36 - 38 | NC |

(Will mud up 200' from T.D.)

VII. TYPICAL GEOLOGICAL TOPS FOR WELL IN SECTION 24-17S-29E: (Middle of Unit Area)

| Tops | Vertical Depth | Subsea |
|----------------------|----------------|--------|
| Queen | 1880' | +1715' |
| Loco Hills | 2340' | +1255' |
| Main Metex | 2450' | +1145' |
| San Andres | 2585' | +1010' |
| Lovington | 2690' | + 905' |
| Jackson Pays | 2870' | + 725' |
| Lower San Andres Pay | 3150' | + 445' |
| Keely Pay | 3330' | + 265' |

VIII. SAMPLES:

A. 10' Samples from 2200' to T.D. or as directed by Company Representative.

IX. CORES AND DRILL STEM TESTS:

A. At the present time no cores or drill stem tests are planned.

X. LOGS:

A. Proposed logging program will be a Sidewall Neutron, Gamma Ray, Caliper from 0' - T.D.

XI. CASING AND TUBING PROGRAM:

A. Surface: 8-5/8" 20# Range 2 casing to be set approximately (350' - 525') and cemented with 300 sacks Class "C" cement with 2% CaCl.

B. Production: 5-1/2" X-55 15.5# ST&C casing will be run.

Cementing of production casing will be with Class "H" cement with 1/4# floccel, 3/4 of 1% CFR-2, 5# salt, 10# sand per sack, and Class C if the well is to be cemented above the Seven Rivers.

XII. SAFETY PROGRAM:

Blowout preventers will be used as well as close observation by company personnel to assure the well is safely drilled.

XIII. THIRD PARTY SERVICES:

| | |
|-----------------|---|
| Surveying: | Jones & Company and John West Engineering |
| Dirtwork: | Jabo Rowland and Sweatt Construction |
| Cementing: | Halliburton and B. J. |
| Logging: | Dresser Atlas |
| Drilling Mud: | Marris and Magobar |
| Water Trucking: | I & W and C L M |

XIV. LOG DISTRIBUTION:

| | | |
|---------------------|-----------------------|-------------------------|
| 2 - W. T. Patterson | GAOC Meadows Building | Dallas, Texas 75206 |
| 4 - L. N. Hawkins | GAOC P. O. Box 128 | Loco Hills, N. M. 88255 |