

NEW MEXICO OIL CONSERVATION COMMISSION
WELL LOCATION AND ACREAGE DEDICATION PLAT

Form C-102
Supersedes C-128
Effective 1-1-65

All distances must be from the outer boundaries of the Section.

Operator TENNECO OIL COMPANY			Lease Federal KL 174		Well No. 1
Unit Letter: F	Section 17	Township 17 South	Range 29 East	County Eddy	
Actual For Acre Location of Well: 1840 feet from the North line and 1980 feet from the West line					
Ground Level Elev. 3623.	Producing Formation MORROW		Pool UND. SOUTH EMPIRE MORROW		Dedicated Acreage: 320 Acres

1. Outline the acreage dedicated to the subject well by colored pencil or hachure marks on the plat below.
N 1/2 of Section is dedicated to well
2. If more than one lease is dedicated to the well, outline each and identify the ownership thereof (both as to working interest and royalty).
Federal lease NM-0397623 is only lease involved.
3. If more than one lease of different ownership is dedicated to the well, have the interests of all owners been consolidated by communitization, unitization, force-pooling, etc?

☐ Yes ☐ No If answer is "yes," type of consolidation _____

If answer is "no," list the owners and tract descriptions which have actually been consolidated. (Use reverse side of this form if necessary.) _____

No allowable will be assigned to the well until all interests have been consolidated (by communitization, unitization, forced-pooling, or otherwise) or until a non-standard unit, eliminating such interests, has been approved by the Commission.

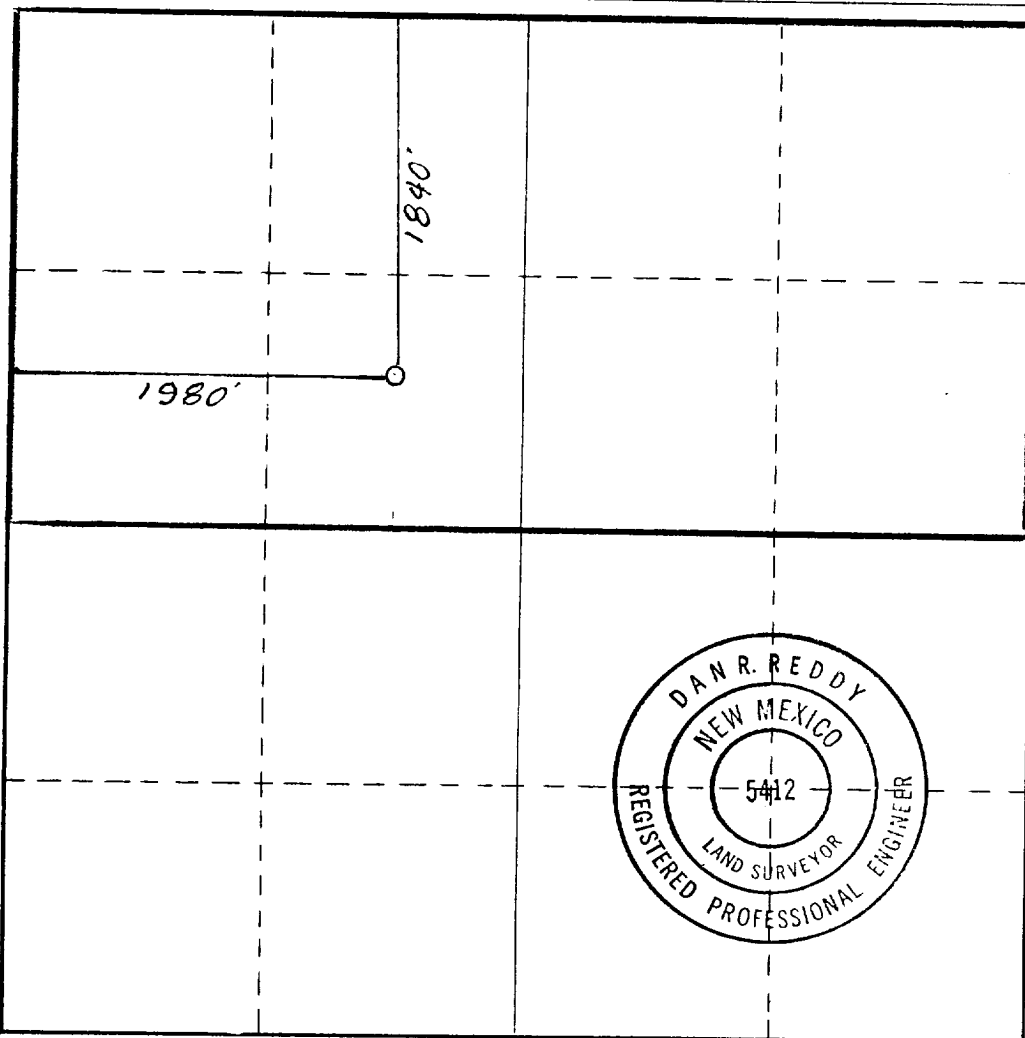

CERTIFICATION

I hereby certify that the information contained herein is true and complete to the best of my knowledge and belief.

Don Lindsey
Name
Don Lindsey

Position Assistant
Division Drilling Engineer

Company
Tenneco Oil Company

Date
March 9, 1981

I hereby certify that the well location shown on this plat was plotted from field notes of actual surveys made by me or under my supervision and that the same is true and correct to the best of my knowledge.
U.S. GEOLOGICAL SURVEY
NEW MEXICO

Date Surveyed
March 4, 1981

Registered Professional Engineer
and/or Land Surveyor

Dan R. Reddy
Certificate No.
NM PE&LS #5412

