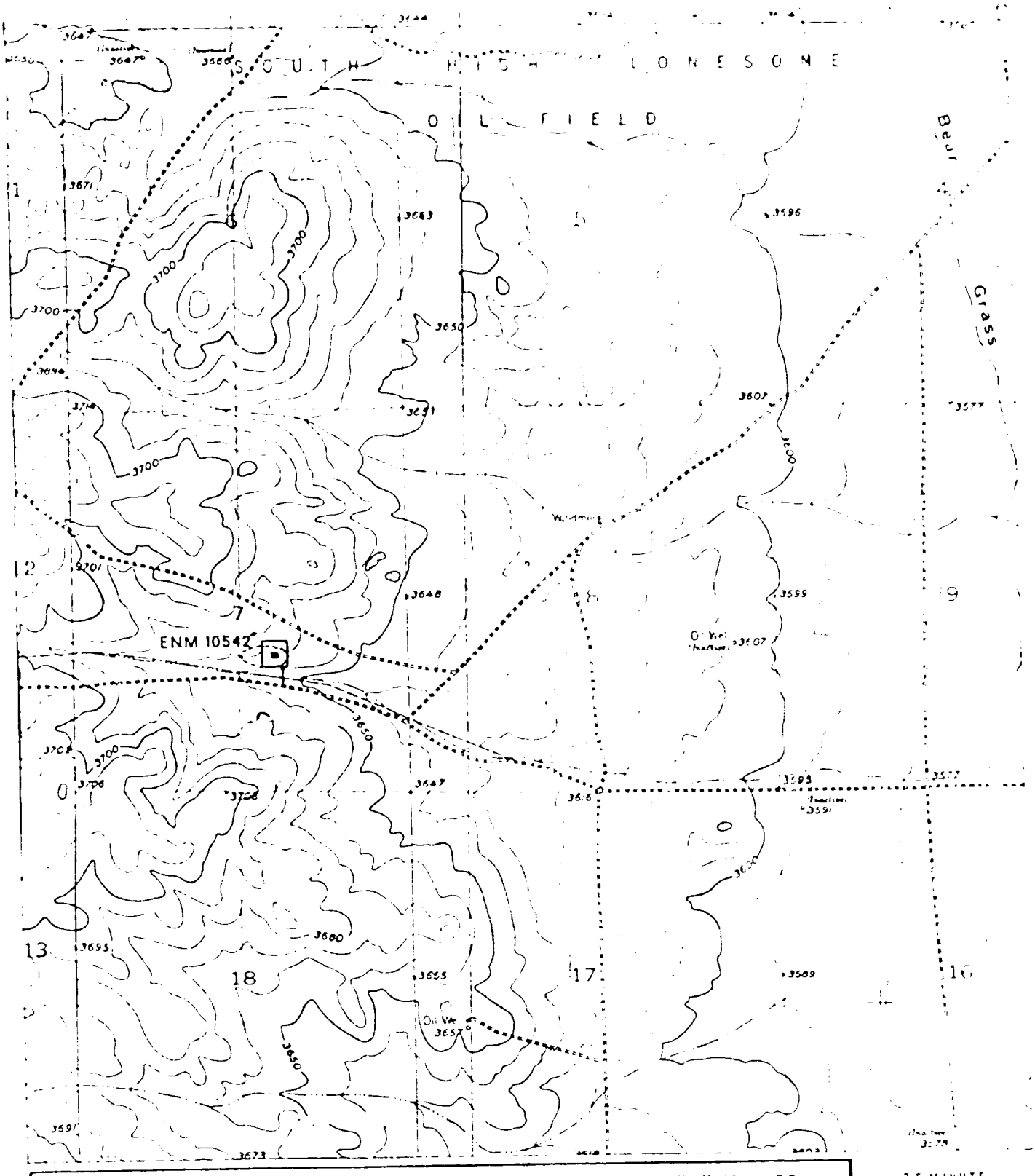

Figure 2: Location of General American Oil Green "B" No. 11
Section 7, T17S R29E, NMPM, Eddy County, N.M.

Map Reference: USGS Red Lake Quadrangle 7.5 minute series, 1955

7.5 MINUTE SERIES

SCALE 1:24 000

1 MILE

7000 FEET

1 KILOMETRE

N
W
E
S