

NO. OF COPIES RECEIVED	
DISTRIBUTION	
SANTA FE	<input checked="" type="checkbox"/>
FILE	<input checked="" type="checkbox"/>
U.S.G.S.	<input checked="" type="checkbox"/>
LAND OFFICE	<input checked="" type="checkbox"/>
OPERATOR	<input checked="" type="checkbox"/>

NEW MEXICO OIL CONSERVATION COMMISSION

RECEIVED BY

NOV 09 1983

O. C. D.
ARTESIA, OFFICE

Form C-101 30-015-24670
Revised 1-1-83

5A. Indicate Type of Lease

STATE ☒ FEE ☐

5. State Oil & Gas Lease No.

7. Unit Agreement Name

8. Farm or Lease Name

ARCO-STATE

9. Well No.

1

10. Field and Pool, or Wildcat

CAVE GRBG (SAN ANDRES)

12. County

EDDY

APPLICATION FOR PERMIT TO DRILL, DEEPEN, OR PLUG BACK

1a. Type of Work

DRILL ☒

DEEPEN ☐

PLUG BACK ☐

b. Type of Well

OIL WELL ☒

GAS WELL ☐

OTHER

SINGLE ZONE ☐

MULTIPLE ZONE ☐

2. Name of Operator

BEACH EXPLORATION, INC. ✓

3. Address of Operator

800 N. MARIENFELD, SUITE 200, MIDLAND, TEXAS 79701

4. Location of Well

UNIT LETTER N LOCATED 2310 FEET FROM THE FWL LINE

AND 330 FEET FROM THE FSL

LINE OF SEC. 9 TWP. 17S RGE. 29E NMPM

19. Proposed Depth

2700

19A. Formation

SAN ANDRES

20. Rotary or C.T.

ROTARY

21. Elevations (Show whether DF, RT, etc.)

3577.0

21A. Kind & Status Plug. Bond

BLANKET ON FILE

21B. Drilling Contractor

N/A

22. Approx. Date Work will start

NOV. 15, 1983

23.

PROPOSED CASING AND CEMENT PROGRAM

SIZE OF HOLE	SIZE OF CASING	WEIGHT PER FOOT	SETTING DEPTH	SACKS OF CEMENT	EST. TOP
11"	8 5/8"	24#	400	300 sx	circ.
7 7/8"	4 1/2"	10.5#	2700	1250	

Drill 11" hole, set 400' of surface casing, and circ cement. WOC per regulations, Test pipe. Install BOP, drill 7 7/8" hole to TD. Run logs and evaluate. Run 4 1/2" casing and cement. Perforate and treat. Then production test.

Ported 10-1
APR 26 1983
11-18-83

APPROVAL VALID FOR 180 DAYS
PERMIT EXPIRES 5-10-84
UNLESS DRILLING UNDERWAY

IN ABOVE SPACE DESCRIBE PROPOSED PROGRAM: IF PROPOSAL IS TO DEEPEN OR PLUG BACK, GIVE DATA ON PRESENT PRODUCTIVE ZONE AND PROPOSED NEW PRODUCTIVE ZONE. GIVE BLOWOUT PREVENTER PROGRAM, IF ANY.

I hereby certify that the information above is true and complete to the best of my knowledge and belief.

Signed Carl Beaul Title Supt. Date Nov. 4, 1983

(This space for State Use)

APPROVED Mike Williams TITLE OIL AND GAS INSPECTOR DATE NOV 10 1983

CONDITIONS OF APPROVAL, IF ANY:

**N MEXICO OIL CONSERVATION COMMISSION
WELL LOCATION AND ACREAGE DEDICATION PLAT**

Form C-102
Supersedes C-128
Effective 1-1-65

All distances must be from the outer boundaries of the Section

Operator BEACH EXPLORATION, INC.			Lease ARCO-STATE		Well No. 1
Tract Letter N	Section 9	Township 17S	Range 29E	County EDDY	
Actual Footage Location of Well: 330 feet from the SOUTH line and 2310 feet from the WEST line					
Surface Level Elev. 3577.0	Producing Formation CAVE GRBYG (SAN ANDRES)		Pool <i>Carl Beach</i> SAN ANDRES	Dedicated Acreage: 40 Acres	

1. Outline the acreage dedicated to the subject well by colored pencil or hachure marks on the plat below.
2. If more than one lease is dedicated to the well, outline each and identify the ownership thereof (both as to working interest and royalty).
3. If more than one lease of different ownership is dedicated to the well, have the interests of all owners been consolidated by communitization, unitization, force-pooling, etc?

☐ Yes ☒ No If answer is "yes," type of consolidation _____

If answer is "no," list the owners and tract descriptions which have actually been consolidated. (Use reverse side of this form if necessary.) _____

No allowable will be assigned to the well until all interests have been consolidated (by communitization, unitization, forced-pooling, or otherwise) or until a non-standard unit, eliminating such interests, has been approved by the Commission.

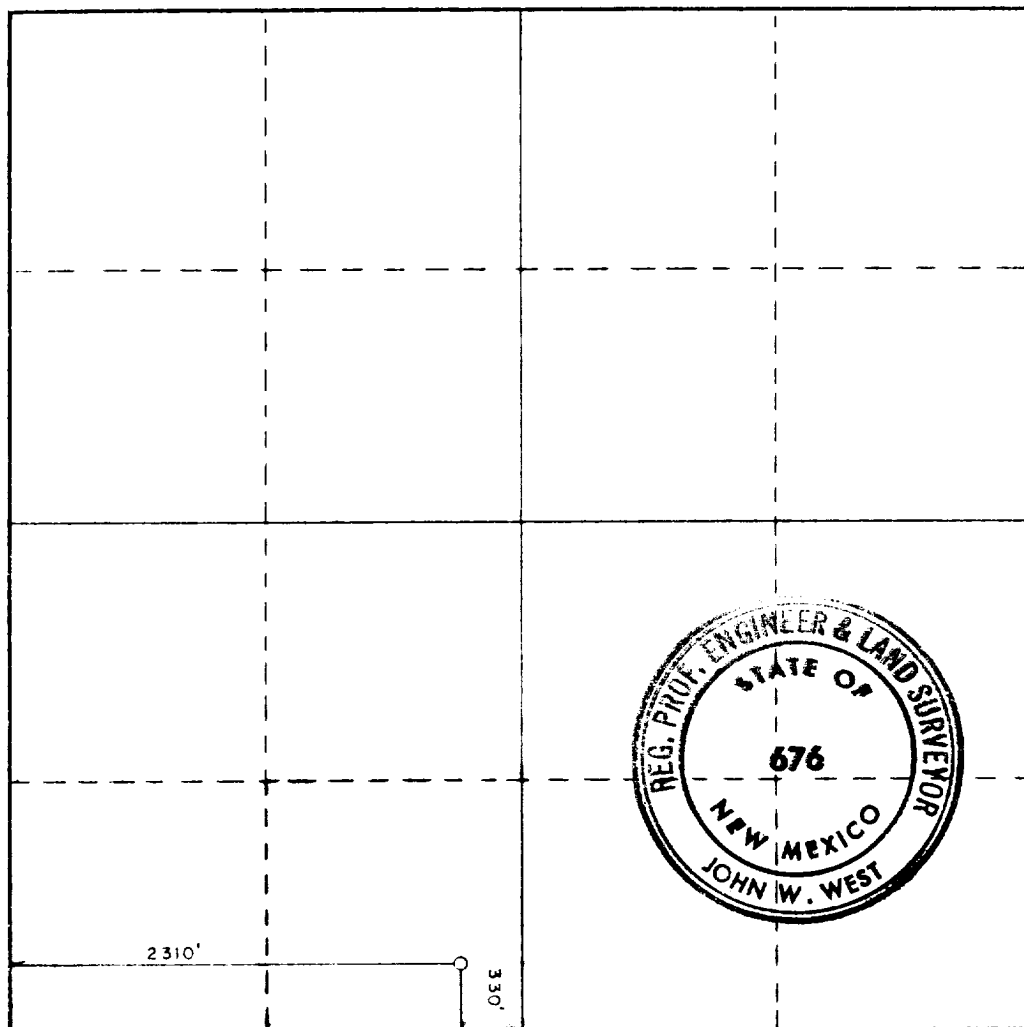

CERTIFICATION

I hereby certify that the information contained herein is true and complete to the best of my knowledge and belief.

Carl Beach

Name

CARL C. BEACH

Position

AGENT

Company

BEACH EXPLORATION, INC

Date

11-8-83

I hereby certify that the well location shown on this plat was plotted from field notes of actual surveys made by me or under my supervision, and that the same is true and correct to the best of my knowledge and belief.

Date Surveyed

11/3/83

Registered Professional Engineer and/or Land Surveyor

John W. West

Certificate No. **JOHN W. WEST, 676**

RONALD J. EIDSON, 3239

330 660 990 1320 1650 1980 2310 2640 2970 3300 3630 3960 4290 4620 4950 5280 5610 5940 6270 6600