

NO. OF COPIES RECEIVED	
DISTRIBUTION	
SANTA FE	✓
FILE	✓
U.S.G.S.	✓
LAND OFFICE	✓
OPERATOR	✓

NEW MEXICO OIL CONSERVATION COMMISSION

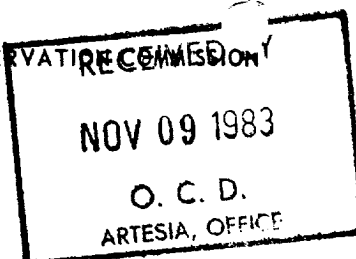

Form C-101 Revised 1-1-83 30-015-24671

5A. Indicate Type of Lease  
STATE ☒ FEE ☐

5. State Oil & Gas Lease No.

APPLICATION FOR PERMIT TO DRILL, DEEPEN, OR PLUG BACK

1a. Type of Work DRILL <input checked="" type="checkbox"/> DEEPEN <input type="checkbox"/> PLUG BACK <input type="checkbox"/>		7. Unit Agreement Name
b. Type of Well OIL WELL <input checked="" type="checkbox"/> GAS WELL <input type="checkbox"/> OTHER <input type="checkbox"/> SINGLE ZONE <input type="checkbox"/> MULTIPLE ZONE <input type="checkbox"/>		8. Farm or Lease Name CONOCO-STATE
2. Name of Operator BEACH EXPLORATION, INC.		9. Well No. 1
3. Address of Operator 800 N. MARIENFELD, SUITE 200, MIDLAND, TEXAS 79701		10. Field and Pool, or Wildcat CAVE GRBG (SAN ANDRES)
4. Location of Well UNIT LETTER J LOCATED 1650 FEET FROM THE FSL LINE AND 1650 FEET FROM THE FEL LINE OF SEC. 9 TWP. 17S RGE. 29E NMPM		12. County EDDY
19. Proposed Depth 2700		19A. Formation SAN ANDRES
20. Rotary or C.T. ROTARY		
21. Elevations (Show whether DF, RT, etc.) 3569.6	21A. Kind & Status Plug. Bond Blanket on file	21B. Drilling Contractor N/A
22. Approx. Date Work will start Nov. 20, 1983		

23.

PROPOSED CASING AND CEMENT PROGRAM

SIZE OF HOLE	SIZE OF CASING	WEIGHT PER FOOT	SETTING DEPTH	SACKS OF CEMENT	EST. TOP
11"	8 5/8	24#	400	300 sx	circ
7 7/8"	4 1/2"	10.5#	2700	1250	

Drill 11" hole, set 400' of surface casing, and circ cmt. WOC per regulations. Test pipe. Install BOP; drill 7 7/8" hole to TD. Run logs and evaluate. Run 4 1/2" casing cement, perforate and treat. Then production test.

posted A.P. 20-10-83  
11-18-83

APPROVAL VALID FOR 180 DAYS  
PERMIT EXPIRES 5-10-84  
UNLESS DRILLING UNDERWAY

IN ABOVE SPACE DESCRIBE PROPOSED PROGRAM: IF PROPOSAL IS TO DEEPEN OR PLUG BACK, GIVE DATA ON PRESENT PRODUCTIVE ZONE AND PROPOSED NEW PRODUCTIVE ZONE. GIVE BLOWOUT PREVENTER PROGRAM, IF ANY.

I hereby certify that the information above is true and complete to the best of my knowledge and belief.

Signed Carl Beuch Title Supt. Date 11-4-83

(This space for State Use)

APPROVED M. Williams TITLE OIL AND GAS INSPECTOR DATE NOV 10 1983

CONDITIONS OF APPROVAL, IF ANY:

**MEXICO OIL CONSERVATION COMMISSION  
WELL LOCATION AND ACREAGE DEDICATION PLAT**

**NOV 09 1983**

Form C-102  
Supersedes C-128  
Effective 1-1-65

O. C. D.

All distances must be from the outer boundaries of the Section

Operator <b>BEACH EXPLORATION INC.</b>			Lease <b>CONOCO - STATE</b>			ARTESIA, OFFICE Well No. <b>1</b>		
Unit Letter <b>J</b>	Section <b>9</b>	Township <b>17 SOUTH</b>	Range <b>29 EAST</b>	County <b>EDDY</b>				

Actual Footage Location of Well:

<b>1650</b>	feet from the <b>SOUTH</b>	line and	<b>1650</b>	feet from the <b>EAST</b>	line
Ground Level Elev. <b>3569.6</b>	Producing Formation <b>Save Grbye (San Andres)</b>		Pool <b>Wind Cave Arty.</b> <b>San Andres</b>	Dedicated Acreage: <b>40</b> Acres	

1. Outline the acreage dedicated to the subject well by colored pencil or hachure marks on the plat below.
2. If more than one lease is dedicated to the well, outline each and identify the ownership thereof (both as to working interest and royalty).
3. If more than one lease of different ownership is dedicated to the well, have the interests of all owners been consolidated by communitization, unitization, force-pooling, etc?

☐ Yes ☒ No If answer is "yes," type of consolidation \_\_\_\_\_

If answer is "no," list the owners and tract descriptions which have actually been consolidated (Use reverse side of this form if necessary.) \_\_\_\_\_

No allowable will be assigned to the well until all interests have been consolidated (by communitization, unitization, forced-pooling, or otherwise) or until a non-standard unit, eliminating such interests, has been approved by the Commission.

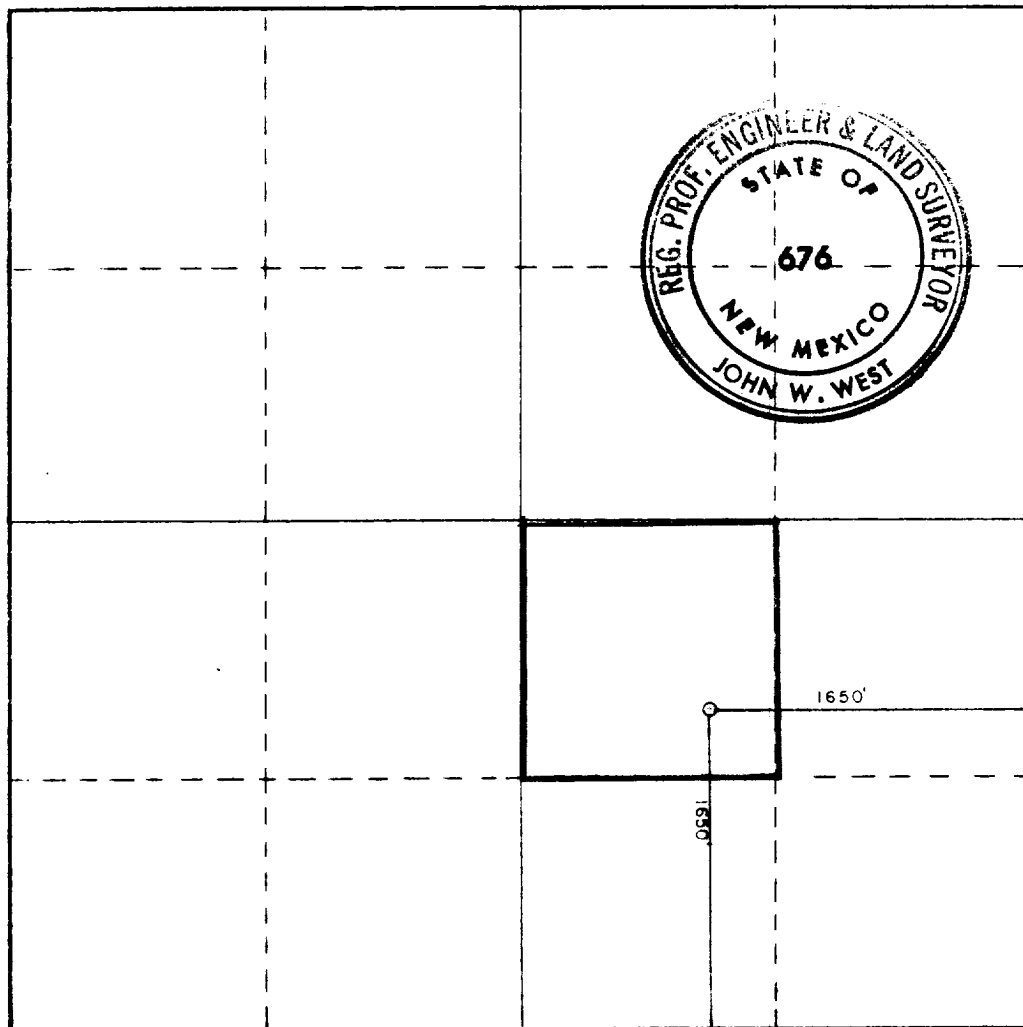

**CERTIFICATION**

I hereby certify that the information contained herein is true and complete to the best of my knowledge and belief.

*Carl Beach*

Name  
**Carl C. Beach**

Position  
**Beach Exploration, Inc.**

Company  
**11-8-83**

Date

I hereby certify that the well location shown on this plat was plotted from field notes of actual surveys made by me or under my supervision, and that the same is true and correct to the best of my knowledge and belief.

Date Surveyed  
**NOVEMBER 3, 1983**

Registered Professional Engineer and/or Land Surveyor

*John W. West*

Certificate No. **JOHN W. WEST, 676**  
**RONALD J. EIDSON, 3239**

