

UNITED STATES  
DEPARTMENT OF THE INTERIOR  
BUREAU OF LAND MANAGEMENT

Oil Cons. Division  
311-1-107  
FORM APPROVED  
Budget Bureau No. 1004-0135  
Expires March 31, 1993

**SUNDRY NOTICES AND REPORTS ON WELLS**

Do not use this form for proposals to drill or to deepen or reentry to a different reservoir.  
Use "APPLICATION FOR PERMIT—" for such proposals

**SUBMIT IN TRIPLICATE**

1. Type of Well <input type="checkbox"/> Oil Well <input type="checkbox"/> Gas Well <input checked="" type="checkbox"/> Other <u>WTW</u>
2. Name of Operator <b>DEVON ENERGY OPERATING CORPORATION</b>
3. Address and Telephone No. <b>20 NORTH BROADWAY, SUITE 1500, OKLAHOMA CITY, OKLAHOMA 73102 (405)552-4527</b>
4. Location of Well (Footage, Sec., T., R., M., or Survey Description) <b>1880' FNL &amp; 660' FEL, Sec. 6-17S-31E</b>

5. Lease Designation and Serial No. <b>LC-029435-B</b>
6. If Indian, Allottee or Tribe Name <b>N/A</b>
7. If Unit or CA, Agreement Designation <b>N/A</b>
8. Well Name and No. <b>J. L. Keel "B" #34</b>
9. API Well No. <b>30-015-25447</b>
10. Field and Pool, or Exploratory Area <b>Grayburg Jackson</b>
11. County or Parish, State <b>Eddy County, NM</b>

**CHECK APPROPRIATE BOX(S) TO INDICATE NATURE OF NOTICE, REPORT, OR OTHER DATA**

TYPE OF SUBMISSION	TYPE OF ACTION
<input type="checkbox"/> Notice of Intent	<input type="checkbox"/> Abandonment
<input checked="" type="checkbox"/> Subsequent Report	<input type="checkbox"/> Recompletion
<input type="checkbox"/> Final Abandonment Notice	<input type="checkbox"/> Plugging Back
	<input type="checkbox"/> Casing Repair
	<input type="checkbox"/> Altering Casing
	<input type="checkbox"/> Other _____
	<input type="checkbox"/> Change of Plans
	<input type="checkbox"/> New Construction
	<input type="checkbox"/> Non-Routine Fracturing
	<input type="checkbox"/> Water Shut-Off
	<input checked="" type="checkbox"/> Conversion to Injection
	<input type="checkbox"/> Dispose Water

(Note: Report results of multiple completion on Well Completion or Recompletion Report and Log form.)

13. Describe Proposed or Completed Operations (Clearly state all pertinent details, and give pertinent dates, including estimated date of starting any proposed work. If well is directionally drilled, give subsurface locations and measured and true vertical depths for all markers and zones pertinent to this work.)\*

Converted well to water injection as follows:

7/29/96 - MIRU.

7/30/96 - Cleaned out to 3620'. Tested csg to 750 psi, held for 30 min.

7/31/96 - Perf'd Grayburg @ 2866', 2868', 2922', 2943', and 2945'. Acidized 2866'-3615' w/5000 gals 15% HCl acid + 2250# rock salt.

8/1/96 - Ran 2 3/8" IPC tbg. Set 5 1/2" J-loc pkr @ 2753.75'. Pressure tested to 500 psi for 30 min, held.

12/18/97 - Began injecting.

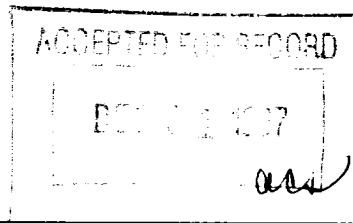

12/22/97  
2-27-98  
Completed

14. I hereby certify that the foregoing is true and correct

Signed Karen Byers

KAREN BYERS  
Title ENGINEERING TECHNICIAN

Date 12/22/97

(This space for Federal or State office use)

Approved by \_\_\_\_\_  
Conditions of approval, if any:

Title \_\_\_\_\_

Date \_\_\_\_\_