

STATE OF NEW MEXICO
ENERGY AND MINERALS DEPARTMENT

OIL CONSERVATION DIVISION

| | |
|------------------------|-------------------------------------|
| NO. OF COPIES RECEIVED | |
| DISTRIBUTION | |
| SANTA FE | <input checked="" type="checkbox"/> |
| FILE | <input checked="" type="checkbox"/> |
| U.S.G.S. | <input checked="" type="checkbox"/> |
| LAND OFFICE | <input checked="" type="checkbox"/> |
| OPERATOR | <input checked="" type="checkbox"/> |

RECEIVED BY
P. O. BOX 2088
SANTA FE, NEW MEXICO 87501
NOV 26 1985
O. C. D.
ARTESIA OFFICE

Form C-101
Revised 10/78
30-015-25500

5A. Indicate Type of Lease
STATE ☒ FEE ☐
5. State Oil & Gas Lease No.
B-514

APPLICATION FOR PERMIT TO DRILL, DEEPEN, OR PLUG BACK

| | | |
|---|---|--|
| 1a. Type of Work DRILL <input checked="" type="checkbox"/> DEEPEN <input type="checkbox"/> PLUG BACK <input type="checkbox"/> | | 7. Unit Agreement Name |
| b. Type of Well OIL WELL <input checked="" type="checkbox"/> GAS WELL <input type="checkbox"/> OTHER <input type="checkbox"/> SINGLE ZONE <input checked="" type="checkbox"/> MULTIPLE ZONE <input type="checkbox"/> | | 8. Farm or Lease Name G-J West Coop Unit |
| 2. Name of Operator Marbob Energy Corporation ✓ | | 9. Well No. 75 |
| 3. Address of Operator P.O. Drawer 217, Artesia, NM 88210 | | 10. Field and Pool, or Wildcat Grbq Jackson SR Q G SA |
| 4. Location of Well UNIT LETTER <u>I</u> LOCATED <u>1980</u> FEET FROM THE <u>South</u> LINE AND <u>1200</u> FEET FROM THE <u>East</u> LINE OF SEC. <u>21</u> TWP. <u>17S</u> RGE. <u>29E</u> NMPM | | 12. County Eddy |
| 19. Proposed Depth 5000' | | 19A. Formation San Andres |
| 20. Rotary or C.T. Rotary | | |
| 21. Elevations (Show whether DF, RT, etc.) 3582.6' GR | 21A. Kind & Status Plug. Bond Statewide active | 21B. Drilling Contractor LaRue Drilling Co. |
| 22. Approx. Date Work will start 11/29/85 | | |

23.

PROPOSED CASING AND CEMENT PROGRAM

| SIZE OF HOLE | SIZE OF CASING | WEIGHT PER FOOT | SETTING DEPTH | SACKS OF CEMENT | EST. TOP |
|--------------|----------------|-----------------|---------------|--------------------------|----------|
| 12 1/4" | 8 5/8" | 24# | 350' | Sufficient to circulate | |
| 7 7/8" | 5 1/2" | 15.50# | 5000' | 650 sax, to base of salt | |

We propose to drill to 350', run 8 5/8" casing and cement; drill on to test the San Andres zone; run 5 1/2" casing, cement and put on production.

Posted 12-3-85
JDI, API, NL

APPROVAL VALID FOR 180 DAYS
PERMIT EXPIRES 6-2-86
UNLESS DRILLING UNDERWAY

IN ABOVE SPACE DESCRIBE PROPOSED PROGRAM; IF PROPOSAL IS TO DEEPEN OR PLUG BACK, GIVE DATA ON PRESENT PRODUCTIVE ZONE AND PROPOSED NEW PRODUCTIVE ZONE. GIVE BLOWOUT PREVENTER PROGRAM, IF ANY.

I hereby certify that the information above is true and complete to the best of my knowledge and belief.

Signed Mike Williams Title Production Clerk Date 11/26/85

(This space for State Use)

Original Signed By
Mike Williams
Oil & Gas Inspector

DATE DEC 2 1985

APPROVED BY
CONDITIONS OF APPROVAL, IF ANY:

NSL-2184
Appv. 11-12-85

NEW MEXICO OIL CONSERVATION COMMISSION
WELL LOCATION AND ACREAGE DEDICATION PLAT

Form C-102
Supersedes C-128
Effective 1-1-65

All distances must be from the outer boundaries of the Section

| | | | | | |
|--|--|-----------------------------|---------------------------------------|-----------------------|---------------------------------------|
| Operator MARBOB ENERGY CORP. | | | Lease G.J. WEST COOP UNIT | | Well No. 75 |
| Tract Letter 1 | Section 21 | Township 17 SOUTH | Range 29 EAST | County EDDY | |
| Actual Portage Location of Well: 1980 feet from the SOUTH line and 1200 feet from the EAST line | | | | | |
| Ground Level Elev. 3582.6' | Producing Formation San Andres | | Pool Grbg Jackson SR Q G SA | | Dedicated Acreage: 40 Acres |

1. Outline the acreage dedicated to the subject well by colored pencil or hachure marks on the plat below.
2. If more than one lease is dedicated to the well, outline each and identify the ownership thereof (both as to working interest and royalty).
3. If more than one lease of different ownership is dedicated to the well, have the interests of all owners been consolidated by communitization, unitization, force-pooling, etc?

☐ Yes ☐ No If answer is "yes," type of consolidation _____

If answer is "no," list the owners and tract descriptions which have actually been consolidated. (Use reverse side of this form if necessary.) _____

No allowable will be assigned to the well until all interests have been consolidated (by communitization, unitization, forced-pooling, or otherwise) or until a non-standard unit, eliminating such interests, has been approved by the Commission.

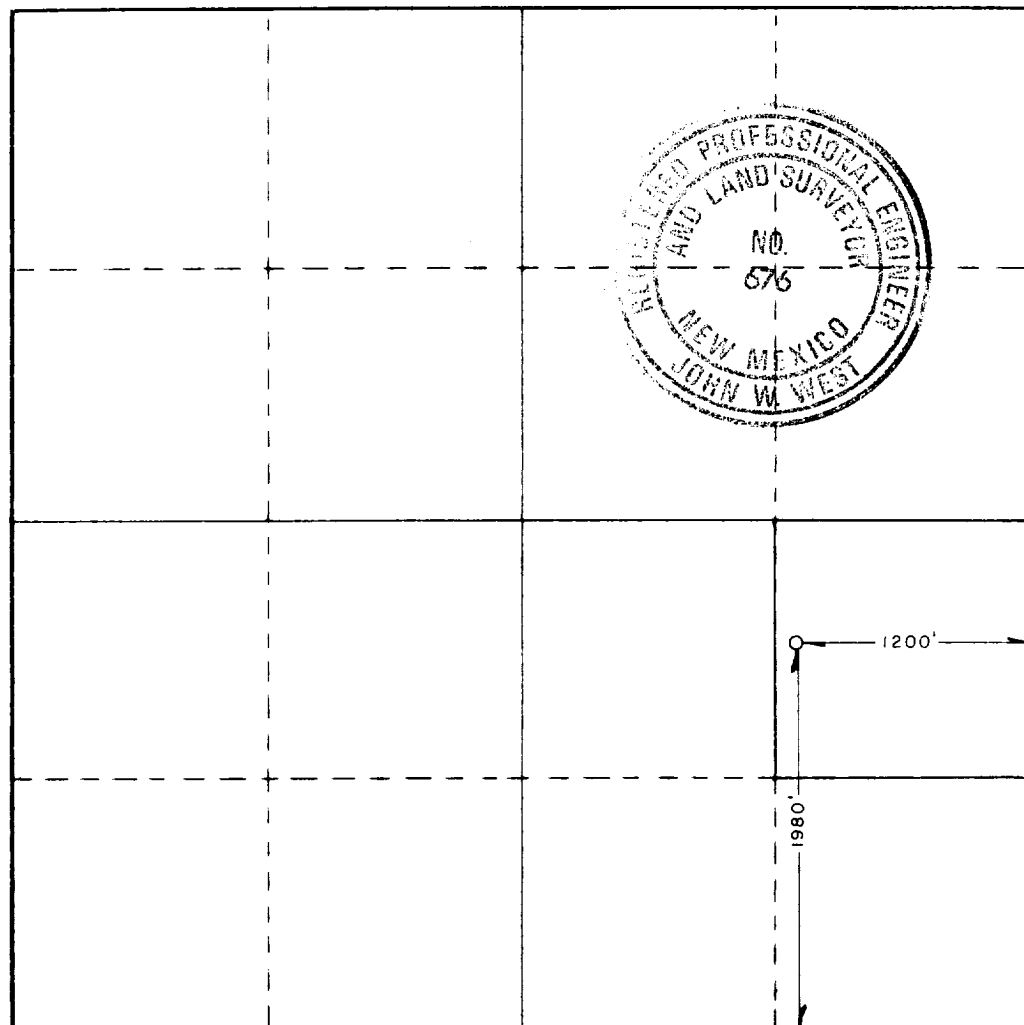

CERTIFICATION

I hereby certify that the information contained herein is true and complete to the best of my knowledge and belief.

Carolyn Purcella
Name

Carolyn Purcella

Position

Production Clerk

Company

Marbob Energy Corporation

Date

11/26/85

I hereby certify that the well location shown on this plat was plotted from field notes of actual surveys made by me or under my supervision, and that the same is true and correct to the best of my knowledge and belief.

Date Surveyed

NOVEMBER 4, 1985

Registered Professional Engineer
and or Land Surveyor

John W. West
Certificate No. JOHN W. WEST, 676
RONALD J. EIDSON, 3239