

NO. OF COPIES RECEIVED	
DISTRIBUTION	
SANTA FE	<input checked="" type="checkbox"/>
FILE	<input checked="" type="checkbox"/>
U.S.G.S.	<input checked="" type="checkbox"/>
LAND OFFICE	<input checked="" type="checkbox"/>
OPERATOR	<input checked="" type="checkbox"/>

RECEIVED BY
P. O. BOX 2088
SANTA FE, NEW MEXICO 87501
APR 14 1986
O. C. D.
ARTESIA, OFFICE

30-015-25610
Form C-101
Revised 10-1-78

5A. Indicate Type of Lease
STATE ☒ FEE ☐
5. State Oil & Gas Lease No.
B-1266

APPLICATION FOR PERMIT TO DRILL, DEEPEN, OR PLUG BACK

1a. Type of Work DRILL <input checked="" type="checkbox"/> DEEPEN <input type="checkbox"/> PLUG BACK <input type="checkbox"/>				7. Unit Agreement Name	
b. Type of Well OIL WELL <input checked="" type="checkbox"/> GAS WELL <input type="checkbox"/> OTHER <input type="checkbox"/> SINGLE ZONE <input checked="" type="checkbox"/> MULTIPLE ZONE <input type="checkbox"/>				8. Farm or Lease Name G-J West Coop Unit	
2. Name of Operator Marbob Energy Corporation				9. Well No. 82	
3. Address of Operator P.O. Drawer 217, Artesia, New Mexico 88210				10. Field and Pool, or Wildcat Grbg Jackson SR Q G SA	
4. Location of Well UNIT LETTER <u>N</u> LOCATED <u>990</u> FEET FROM THE <u>South</u> LINE AND <u>2303</u> FEET FROM THE <u>West</u> LINE OF SEC. <u>21</u> TWP. <u>17S</u> RGE. <u>29E</u> NMPM				12. County Eddy	
19. Proposed Depth 5000'				19A. Formation San Andres	
20. Rotary or C.T. Rotary				21. Elevations (Show whether DF, KT, etc.) 3590.3' GR	
21A. Kind & Status Plug. Bond Statewide active				21B. Drilling Contractor LaRue Drilling Co.	
22. Approx. Date Work will start 9/1/86					

PROPOSED CASING AND CEMENT PROGRAM

SIZE OF HOLE	SIZE OF CASING	WEIGHT PER FOOT	SETTING DEPTH	SACKS OF CEMENT	EST. TOP
12 1/4"	8 5/8"	24#	350'	Sufficient to circulate	
7 7/8"	5 1/2"	15.50#	5000'	650 sax, to base of salt	

We propose to drill to 350'; run and cement 8 5/8" casing; drill on to 5000' to test the San Andres zone; run and cement 5 1/2" casing; put on production.

Posted ID-1
NL, API
4-18-86

APPROVED FOR 180 DAYS
P. O. BOX 2088
SANTA FE, NM 87501
10-15-86
UNIT DRILLING UNDERWAY

IN ABOVE SPACE DESCRIBE PROPOSED PROGRAM; IF PROPOSAL IS TO DEEPEN OR PLUG BACK, GIVE DATA ON PRESENT PRODUCTIVE ZONE AND PROPOSED NEW PRODUCTIVE ZONE. GIVE BLOWOUT PREVENTER PROGRAM, IF ANY.

I hereby certify that the information above is true and complete to the best of my knowledge and belief.

Signed Carolyn J. Purcell Title Production Clerk Date 4/11/86

(This space for State Use)

Original Signed By
Mike Williams
Oil & Gas Inspector

APPROVED BY _____ DATE APR 15 1986

CONDITIONS OF APPROVAL, IF ANY:



NEW MEXICO OIL CONSERVATION COMMISSION
WELL LOCATION AND ACREAGE DEDICATION PLAT

Form C-102
Supersedes C-128
Effective 1-1-65

All distances must be from the outer boundaries of the Section

Operator MARBOb ENERGY CORP.			Lease G-J WEST COOP UNIT			Well No. 82
Section 21	Township 17S	Range 29E	County ELDY			
Actual location of Well: 990 feet from the SOUTH line and 2303 feet from the WEST line						
Ground Level Elev. 2500.3	Producing Formation San Andres	Pool Grbg Jackson SR Q G SA	Dedicated Acreage: 40 Acres			

- Outline the acreage dedicated to the subject well by colored pencil or hatchure marks on the plat below.
 - If more than one lease is dedicated to the well, identify the ownership thereof (both as to working interest and royalty).
 - If more than one lease of different ownership is dedicated to the well, have the interests of all owners been consolidated by communitization, unitization, forced-pooling, etc?

RECEIVED BY
APR 14 1986
O. C. D.
ARTESIA, OFFICE
- ☒ Yes ☐ No If answer is "yes," type of consolidation _____

If answer is "no," list the owners and tract descriptions which have actually been consolidated. (Use reverse side of this form if necessary.) _____

No allowable will be assigned to the well until all interests have been consolidated (by communitization, unitization, forced-pooling, or otherwise) or until a non-standard unit, eliminating such interests, has been approved by the Commission.



CERTIFICATION

I hereby certify that the information contained herein is true and complete to the best of my knowledge and belief.

Carolyn Purcella

Name
Carolyn Purcella

Position
Production Clerk

Company
Marbob Energy Corporation

Date
4/11/86

I hereby certify that the well location shown on this plat was plotted from field notes of actual surveys made by me or under my supervision, and that the same is true and correct to the best of my knowledge and belief.

Date Surveyed

APRIL 2, 1986

Registered Professional Engineer and/or Land Surveyor

John W. West

Certificate No. **JOHN W. WEST, 676**

RONALD J. EIDSON, 3239

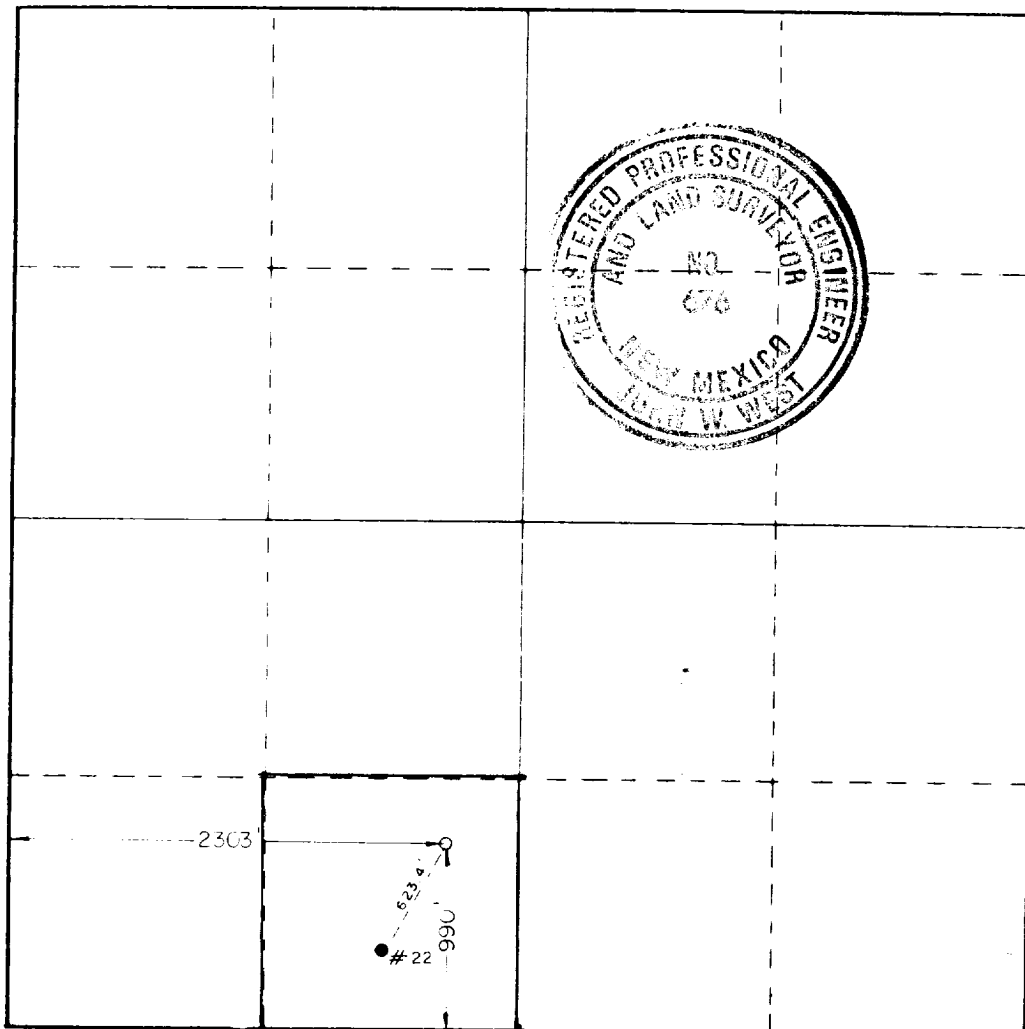

1000

1000

1000

1000

1000

1000

1000