

SECTION 7, TOWNSHIP 19 SOUTH, RANGE 30 EAST, N.M.P.M.,
EDDY COUNTY NEW MEXICO

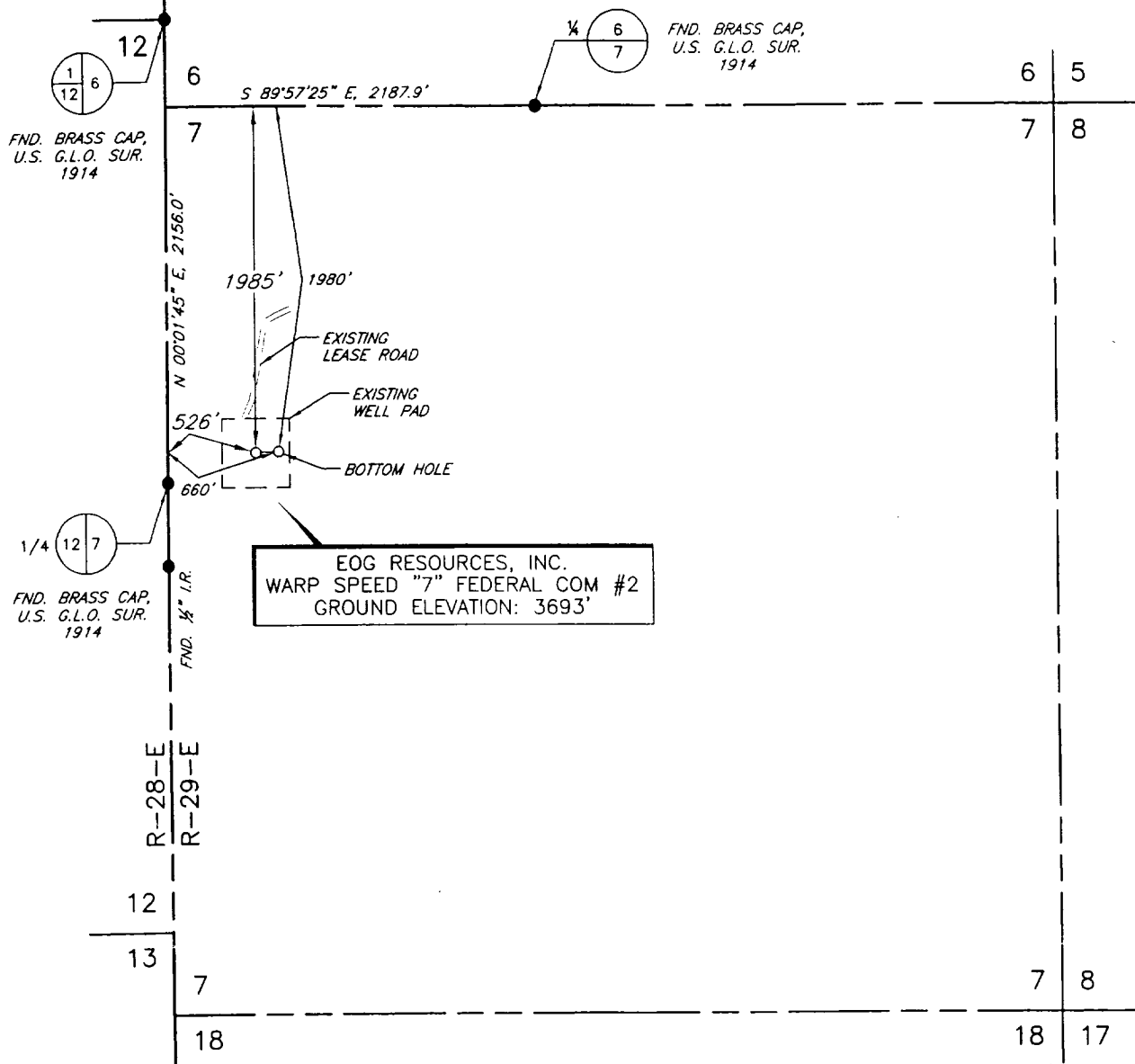

PLAN VIEW
1" = 1000'

I, V. L. BEZNER, A PROFESSIONAL SURVEYOR IN THE STATE OF NEW MEXICO AND AUTHORIZED AGENT OF TOPOGRAPHIC LAND SURVEYORS, HEREBY CERTIFY THIS PLAT TO BE A TRUE REPRESENTATION OF A SURVEY PERFORMED IN THE FIELD UNDER MY SUPERVISION, THAT I AM RESPONSIBLE FOR THIS SURVEY, THAT THIS SURVEY IS TRUE AND CORRECT TO THE BEST OF MY KNOWLEDGE AND BELIEF AND THAT THIS PLAT AND FIELD SURVEY UPON WHICH IT IS BASED MEET THE MINIMUM STANDARDS FOR SURVEYING IN NEW MEXICO. (RULE 500.6 EASEMENT SURVEYING)

Exhibit 4

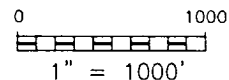

V. L. BEZNER, P.S. NO. 7920

DATE OF FIELD WORK: SEPTEMBER 13, 2002

NO.	REVISION	DATE	BY

EOG RESOURCES, INC.

SURVEYING AND MAPPING BY
TOPOGRAPHIC LAND SURVEYORS
MIDLAND, TEXAS

SCALE: 1" = 1000'
DATE: SEPTEMBER 13, 2002
JOB NO.: 83631-F
QUAD NO.: 99 SE
SHEET : 1 OF 1