

30-015-25659

ENERGY AND MINERALS DEPARTMENT

OIL CONSERVATION DIVISION

Form C-101
Revised 10-1-78

NO. OF COPIES RECEIVED	
DISTRIBUTION	
SANTA FE	<input checked="" type="checkbox"/>
FILE	<input checked="" type="checkbox"/>
U.S.G.S.	<input checked="" type="checkbox"/>
LAND OFFICE	<input checked="" type="checkbox"/>
OPERATOR	<input checked="" type="checkbox"/>

P. O. BOX 2088

RECEIVED BY NEW MEXICO 87501

SEP 29 1986

O. C. D.

5A. Indicate Type of Lease

STATE ☒ FEE ☐5. State Oil & Gas Lease No.
B-1266

APPLICATION FOR PERMIT TO DRILL, DEEPEN, OR PLUG BACK

1a. Type of Work DRILL <input checked="" type="checkbox"/> DEEPEN <input type="checkbox"/> PLUG BACK <input type="checkbox"/>		7. Unit Agreement Name	
b. Type of Well OIL WELL <input checked="" type="checkbox"/> GAS WELL <input type="checkbox"/> OTHER <input type="checkbox"/>		8. Farm or Lease Name G-J West Coop Unit	
2. Name of Operator Marbob Energy Corporation		9. Well No. 85	
3. Address of Operator P.O. Drawer 217, Artesia, New Mexico 88210		10. Field and Pool, or Wildcat Grbg Jackson SR Q G SA	
4. Location of Well UNIT LETTER <u>F</u> LOCATED <u>1345</u> FEET FROM THE <u>North</u> LINE AND <u>2310</u> FEET FROM THE <u>West</u> LINE OF SEC. <u>22</u> TWP. <u>17S</u> RGE. <u>29E</u> NMPM		12. County Eddy	
19. Proposed Depth 5000'		19A. Formation San Andres	
20. Rotary or C.T. Rotary		21. Elevations (show whether DF, KT, etc.) 3553.9' GR	
21A. Kind & Status Plug. Bond Statewide active		21B. Drilling Contractor LaRue Drilling Co.	
22. Approx. Date Work will start 11/1/86			

23. PROPOSED CASING AND CEMENT PROGRAM

SIZE OF HOLE	SIZE OF CASING	WEIGHT PER FOOT	SETTING DEPTH	SACKS OF CEMENT	EST. TOP
12 1/4"	8 5/8"	24#	350'	Sufficient to circulate	
7 7/8"	5 1/2"	15.50#	5000'	650 sax, to base of salt	

We propose to drill to 350', run and cement 8 5/8" casing; drill on to 5000' to test the San Andres zone, run and cement 5 1/2" casing and put on production.

APPROVAL VALID FOR 180 DAYS
PERMIT EXPIRES 3-30-87
UNLESS DRILLING UNDERWAY

IN ABOVE SPACE DESCRIBE PROPOSED PROGRAM: IF PROPOSAL IS TO DEEPEN OR PLUG BACK, GIVE DATA ON PRESENT PRODUCTIVE ZONE AND PROPOSED NEW PRODUCTIVE ZONE. GIVE BLOWOUT PREVENTER PROGRAM, IF ANY.

I hereby certify that the information above is true and complete to the best of my knowledge and belief.

Signed Mike Williams Title Production Clerk Date 9/26/86

(This space for State Use)

Original Signed By
Mike Williams

APPROVED BY Oil & Gas Inspector TITLE Oil & Gas Inspector

CONDITIONS OF APPROVAL, IF ANY:

DATE SEP 30 1986

NSL-2289

APR 9-5-86

N MEXICO OIL CONSERVATION COMMISS.
WELL LOCATION AND ACREAGE DEDICATION PLAT

Form C-102
 Supersedes C-128
 Effective 1-1-65

All distances must be from the outer boundaries of the Section

Operator MARBOB ENERGY CORP.			Lease G.J. WEST COOP UNIT		Well No. 85
Tract Letter F	Section 22	Township 17 SOUTH	Range 29 EAST	County EDDY	
Actual Footage Location of Well: 1345 feet from the NORTH line and 2310 feet from the WEST line					
Ground Level Elev. 3553.9	Producing Formation San Andres	Pool Grbg Jackson SR Q G SA		Dedicated Acreage: 40 Acres	

1. Outline the acreage dedicated to the subject well by colored pencil or hachure marks on the plat below.
2. If more than one lease is dedicated to the well, outline each and identify the ownership thereof (both as to working interest and royalty).
3. If more than one lease of different ownerships is dedicated to the well, have the interests of all owners been consolidated by communitization, unitization, forced pooling, etc?

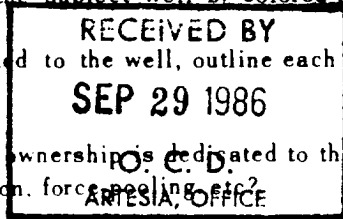

☐ Yes ☐ No If answer is "yes," type of consolidation _____

If answer is "no," list the owners and tract descriptions which have actually been consolidated. (Use reverse side of this form if necessary.) _____

No allowable will be assigned to the well until all interests have been consolidated (by communitization, unitization, forced-pooling, or otherwise) or until a non-standard unit, eliminating such interests, has been approved by the Commission.

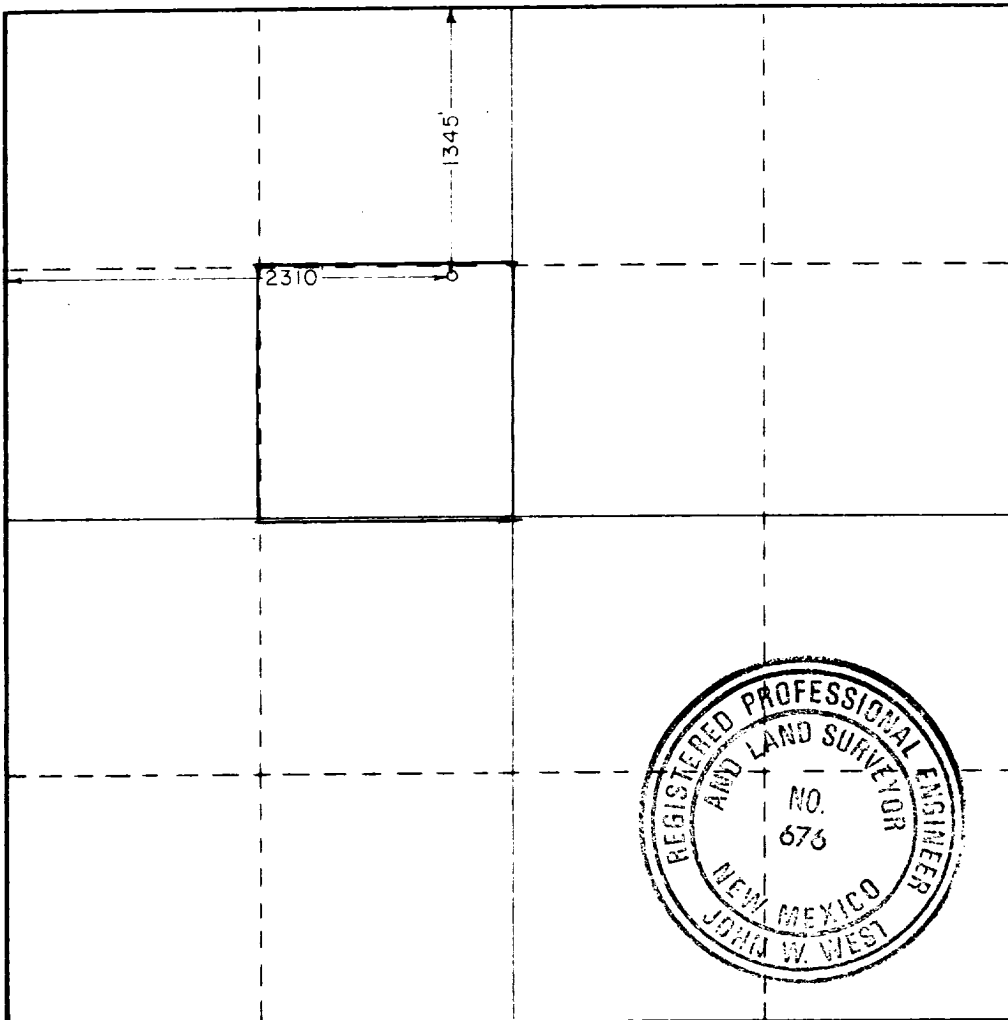

CERTIFICATION

I hereby certify that the information contained herein is true and complete to the best of my knowledge and belief.

Carolyn Purcell
 Name

Carolyn Purcella

Position
Production Clerk

Company
Marbob Energy Corporation

Date
9/24/86

I hereby certify that the well location shown on this plat was plotted from field notes of actual surveys made by me or under my supervision, and that the same is true and correct to the best of my knowledge and belief.

Date Surveyed
August 28, 1986

Registered Professional Engineer and/or Land Surveyor

John W. West

Certificate No **JOHN W. WEST, 676**
RONALD J. EIDSON, 3239