

STATE OF NEW MEXICO
ENERGY AND MINERALS DEPARTMENT

OIL CONSERVATION DIVISION

RECEIVED BY
P. O. BOX 2088
SANTA FE, NEW MEXICO 87501

DEC - 3 1986

O. C. D.
ARTESIA, OFFICEForm C-101
Revised 10-1-78

NO. OF COPIES RECEIVED	
DISTRIBUTION	
SANTA FE	<input checked="" type="checkbox"/>
FILE	<input checked="" type="checkbox"/>
U.S.G.S.	<input checked="" type="checkbox"/>
LAND OFFICE	<input checked="" type="checkbox"/>
OPERATOR	<input checked="" type="checkbox"/>

 5A. Indicate Type of Lease
 STATE ☒ FEDERAL ☐
 5. State Oil & Gas Lease No.
 B-1266

APPLICATION FOR PERMIT TO DRILL, DEEPEN, OR PLUG BACK

1a. Type of Work DRILL <input checked="" type="checkbox"/> DEEPEN <input type="checkbox"/> PLUG BACK <input type="checkbox"/>		7. Unit Agreement Name
b. Type of Well OIL WELL <input checked="" type="checkbox"/> GAS WELL <input type="checkbox"/> OTHER <input type="checkbox"/> SINGLE ZONE <input checked="" type="checkbox"/> MULTIPLE ZONE <input type="checkbox"/>		8. Farm or Lease Name G-J West Coop Unit
2. Name of Operator Marbob Energy Corporation		9. Well No. 81
3. Address of Operator P.O. Drawer 217, Artesia, New Mexico 88210		10. Field and Pool, or Wildcat <input checked="" type="checkbox"/> Grbg Jackson SR Q G SA
4. Location of Well UNIT LETTER <u>O</u> LOCATED <u>1295</u> FEET FROM THE <u>South</u> LINE AND <u>1980</u> FEET FROM THE <u>East</u> LINE OF SEC. <u>21</u> TWP. <u>17S</u> RGE. <u>29E</u> NMPM		12. County Eddy
15. Proposed Depth 4500'		16A. Formation San Andres
21A. Kind & Status Plug. Bond Statewide active		20. Rotary or C.T. Rotary
21. Elevations (show whether DT, KT, etc.) 3568.5' GR		22. Approx. Date Work will start 12/6/86

23.

PROPOSED CASING AND CEMENT PROGRAM

SIZE OF HOLE	SIZE OF CASING	WEIGHT PER FOOT	SETTING DEPTH	SACKS OF CEMENT	EST. TOP
12 1/4"	8 5/8"	24#	350' - 200'	Sufficient to circulate	
7 7/8"	5 1/2"	15.50#	4500"	650 sax, to base of salt	

We propose to drill to 200', run and cement 8 5/8" casing, drill on to 4500' to test the San Andres zone; run and cement 5 1/2" casing and put on production.

 NSL-2270
 Appv. 6-19-86

 ORIGINAL VALID FOR 180 DAYS
 PERMIT EXPIRES 6-5-87
 UNLESS DRILLING UNDERWAY

 RECEIVED
 ALBANY
 12-5-86

IN ABOVE SPACE DESCRIBE PROPOSED PROGRAM; IF PROPOSAL IS TO DEEPEN OR PLUG BACK, GIVE DATA ON PRESENT PRODUCTIVE ZONE AND PROPOSED NEW PRODUCTIVE ZONE. GIVE BLOWOUT PREVENTER PROGRAM, IF ANY.

I hereby certify that the information above is true and complete to the best of my knowledge and belief.

 Signed Mike Williams Title Production Clerk Date 12/3/86

(This space for State Use)

 APPROVED BY Mike Williams DATE DEC 5 1986
 CONDITIONS OF APPROVAL, IF ANY: Oil & Gas Inspector

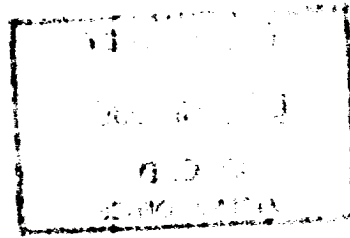

MEXICO OIL CONSERVATION COMMISSION
WELL LOCATION AND ACREAGE DEDICATION PLAT

Form C-102
 Supersedes C-128
 Effective 1-1-65

All distances must be from the outer boundaries of the Section.

Operator MARBOB ENERGY CORP.			Lease G-J WEST UNIT COOP UNIT		Well No. 81
Tract Letter 0	Section 21	Township 17S	Range 29E	County EDDY	
Actual Footage Location of Well: 1295 feet from the SOUTH line and 1980 feet from the EAST line					
Ground Level Elev. 3568.5	Producing Formation San Andres	Pool Grbg Jackson SR Q G SA		Dedicated Acreage: 40 Acres	

1. Outline the acreage dedicated to the subject well by colored pencil or hachure marks on the plat below.
2. If more than one lease is dedicated to the well, outline each and identify the ownership thereof (both as to working interest and royalty).
3. If more than one lease of different ownership is dedicated to the well, have the interests of all owners been consolidated by communitization, unitization, force-pooling, etc?

☐ Yes ☐ No If answer is "yes," type of consolidation _____

If answer is "no," list the owners and tract descriptions which have actually been consolidated. (Use reverse side of this form if necessary.) _____

No allowable will be assigned to the well until all interests have been consolidated (by communitization, unitization, forced-pooling, or otherwise) or until a non-standard unit, eliminating such interests, has been approved by the Commission.

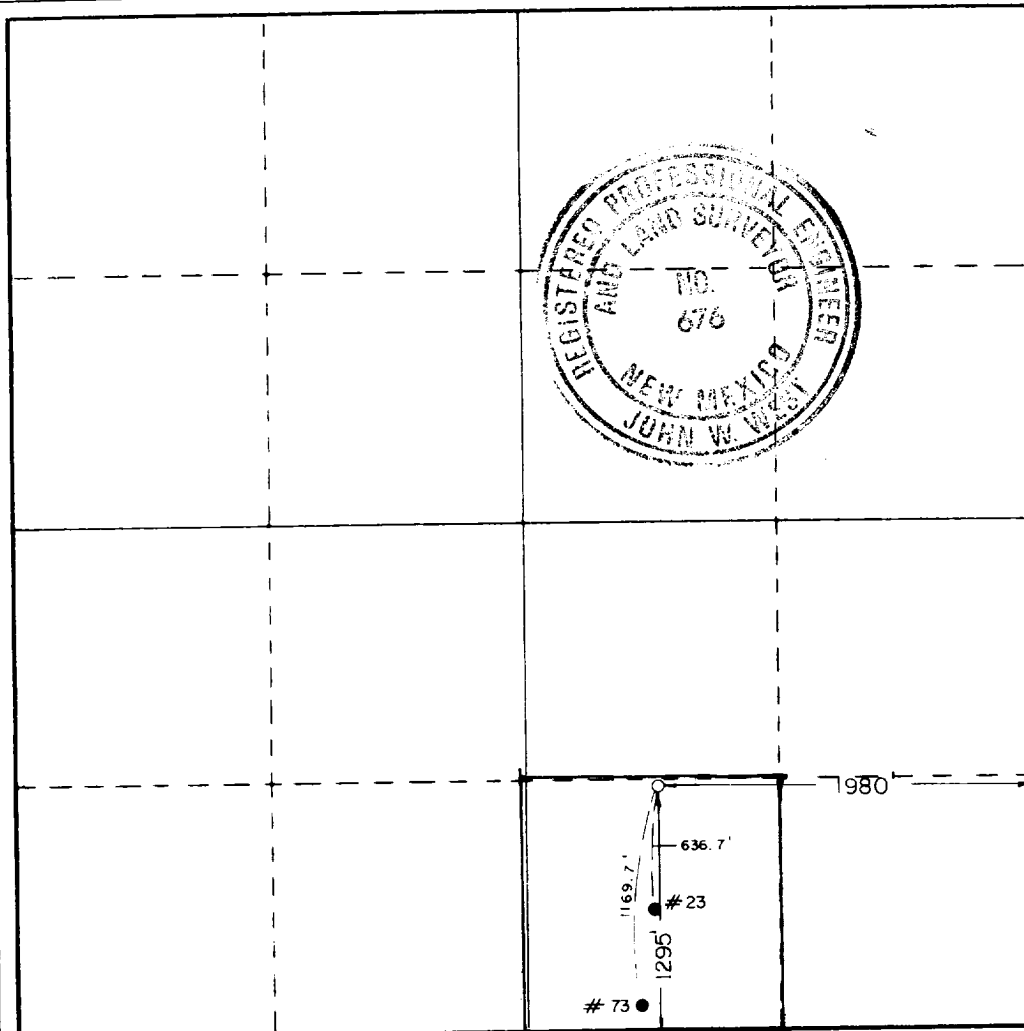

CERTIFICATION

I hereby certify that the information contained herein is true and complete to the best of my knowledge and belief.

Carolyn Purcella

Name
Carolyn Purcella

Position
Production Clerk

Company
Marbob Energy Corporation

Date
12/3/86

I hereby certify that the well location shown on this plat was plotted from field notes of actual surveys made by me or under my supervision, and that the same is true and correct to the best of my knowledge and belief.

Date Surveyed
APRIL 1, 1986

Registered Professional Engineer
 and/or Land Surveyor

John W. West

Certificate No. **JOHN W. WEST, 676**
RONALD J. EIDSON, 3239