

OIL CONSERVATION DIVISION

P. O. BOX 2088

SANTO FE, NEW MEXICO 87501

RECEIVED BY

FEB 11 1987

REQUEST FOR ALLOWABLE
AND

AUTHORIZATION TO TRANSPORT OIL AND NATURAL GAS

O. C. D.

ARTESIA OFFICE

Marbob Energy Corporation

P.O. Drawer 217, Artesia, New Mexico 88210

Reason(s) for filing (Check proper box)

New Well ☒

Change in Transporter of:

Well Completion ☐Oil ☐Dry Gas ☐Change in Ownership ☐Casinghead Gas ☐Condensate ☐

Other (Please explain)

Change of ownership give name
and address of previous owner

DESCRIPTION OF WELL AND LEASE

Well Name M. Dodd "B"	Well No. 60	Pool Name, Including Formation Grbg Jackson SR Q G SA	Kind of Lease State, Federal or Fee Fed.	Lease No. 028731(B)
Location Well Letter C : 330 Feet From The North Line and 1650 Feet From The West				
Line of Section 10 Township 17S Range 29E, NMPM, Eddy County				

DESIGNATION OF TRANSPORTER OF OIL AND NATURAL GAS

Transporter of Oil <input checked="" type="checkbox"/> or Condensate <input type="checkbox"/> Navajo Refining Co., Pipeline	Address (Give address to which approved copy of this form is to be sent) P.O. Box 159, Artesia, N.M. 88210					
Transporter of Casinghead Gas <input checked="" type="checkbox"/> or Dry Gas <input type="checkbox"/> Phillips 66 Natural Gas Co.	Address (Give address to which approved copy of this form is to be sent) 4001 Penbrook, Odessa, Texas 79762					
Well produces oil or liquids, or location of tanks.	Unit A	Sec. 15	Twp. 17S	Rge. 29E	Is gas actually connected? Yes	When 2/3/87

This production is commingled with that from any other lease or pool, give commingling order number:

COMPLETION DATA

Designate Type of Completion - (X)	Oil Well <input checked="" type="checkbox"/>	Gas Well <input type="checkbox"/>	New Well <input checked="" type="checkbox"/>	Workover <input type="checkbox"/>	Deepen <input type="checkbox"/>	Plug Back <input type="checkbox"/>	Same Res'v. <input type="checkbox"/>	Diff. Res'v. <input type="checkbox"/>
Date Tested 12/29/86	Date Compl. Ready to Prod. 2/3/87		Total Depth 4675'		P.B.T.D. 4644'			
Production (DF, RAB, RT, CR, etc.) 3592.2' GR	Name of Producing Formation San Andres		Top Oil/Gas Pay 2552'		Tubing Depth 2739'			
Productions 2552-2568' (16 shots) 2689-2691' (4 shots) 2716-2719' (6 shots)					Depth Casing Shoe 4654'			

TUBING, CASING, AND CEMENTING RECORD

HOLE SIZE	CASING & TUBING SIZE	DEPTH SET	SACKS CEMENT
12 1/4"	8 5/8" 24#	294'	200 sax
7 7/8"	5 1/2" 15.50#	4654'	2100 sax
	2 7/8"	2739'	Best ID-2 2-27-87

TEST DATA AND REQUEST FOR ALLOWABLE (Test must be after recovery of total volume of load oil and must be equal to complete flow-able for this depth or be for full 24 hours)

Date of New Oil Run To Tanks 2/3/87	Date of Test 2/4/87	Producing Method (Flow, pump, gas lift, etc.) Pumping	
Length of Test 24 hrs.	Tubing Pressure	Casing Pressure	Choke Size
Oil Prod. During Test 76	Oil-Bbls. 16	Water-Bbls. 60	Gas-MCF 25

AN WELL

Oil Prod. Test-MCF/D	Length of Test	Bbls. Condensate/MMCF	Gravity of Condensate
Casing Method (pilot, back pr.)	Tubing Pressure (Shut-in)	Casing Pressure (Shut-in)	Choke Size

CERTIFICATE OF COMPLIANCE

I hereby certify that the rules and regulations of the Oil Conservation Division have been complied with and that the information given is true and complete to the best of my knowledge and belief.

(Signature)
Production Clerk
(Date)
2/6/87
(Date)

OIL CONSERVATION DIVISION

APPROVED FEB 24 1987
Original Signed By
BY Mike Williams
Oil & Gas Inspector
TITLE

This form is to be filed in compliance with RULE 1104.

If this is a request for allowable for a newly drilled or deepened well, this form must be accompanied by a tabulation of the deviation tests taken on the well in accordance with RULE 111.

All sections of this form must be filled out completely for allowable on new and recompleted wells.

Fill out only Sections I, II, III, and VI for changes of owner, well name or number, or transporter, or other such change of condition.

Separate Forms C-104 must be filed for each pool in multiply recompleted wells.

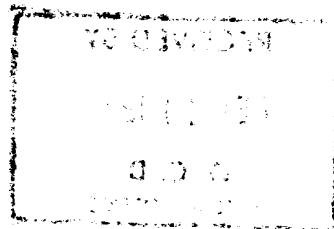

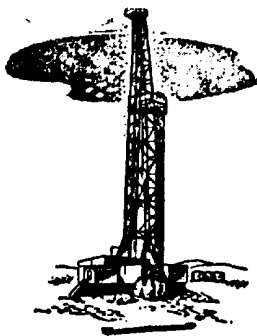

Telephone (505) 748-2205

L & M DRILLING, INC. — Oil Well Drilling Contractors

P. O. BOX 872 / ARTESIA, NEW MEXICO 88210
470

January 12, 1987

Marbob Energy Corporation
PO Drawer 217
Artesia, NM 88211

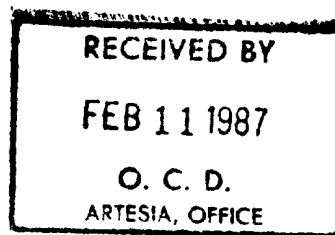

Re: M. Dodd B #60
330' FNL & 1650' FWL
Sec. 10, T17S, R29E
Eddy County, New Mexico

Gentlemen:

The following is a Deviation Survey for the above captioned well.

DEPTH	DEVIATION
310'	1/2°
785'	1/4°
1222'	1 1/4°
1724'	1 1/4°
2224'	1 1/2°
2723'	1 1/2°
3220'	1 1/2°
3717'	1 1/2°
4245'	1 1/2°
4675'	1 1/2°

Very truly yours,

B. N. Muncy Jr.
President

STATE OF NEW MEXICO §
COUNTY OF EDDY §

The foregoing was acknowledged before me this 12th day of January, 1987.

NOTARY PUBLIC



