

SECTION 15, TOWN 17 SOUTH, RANGE 29 E., T. N.M.P.M.,  
EDDY COUNTY, NEW MEXICO

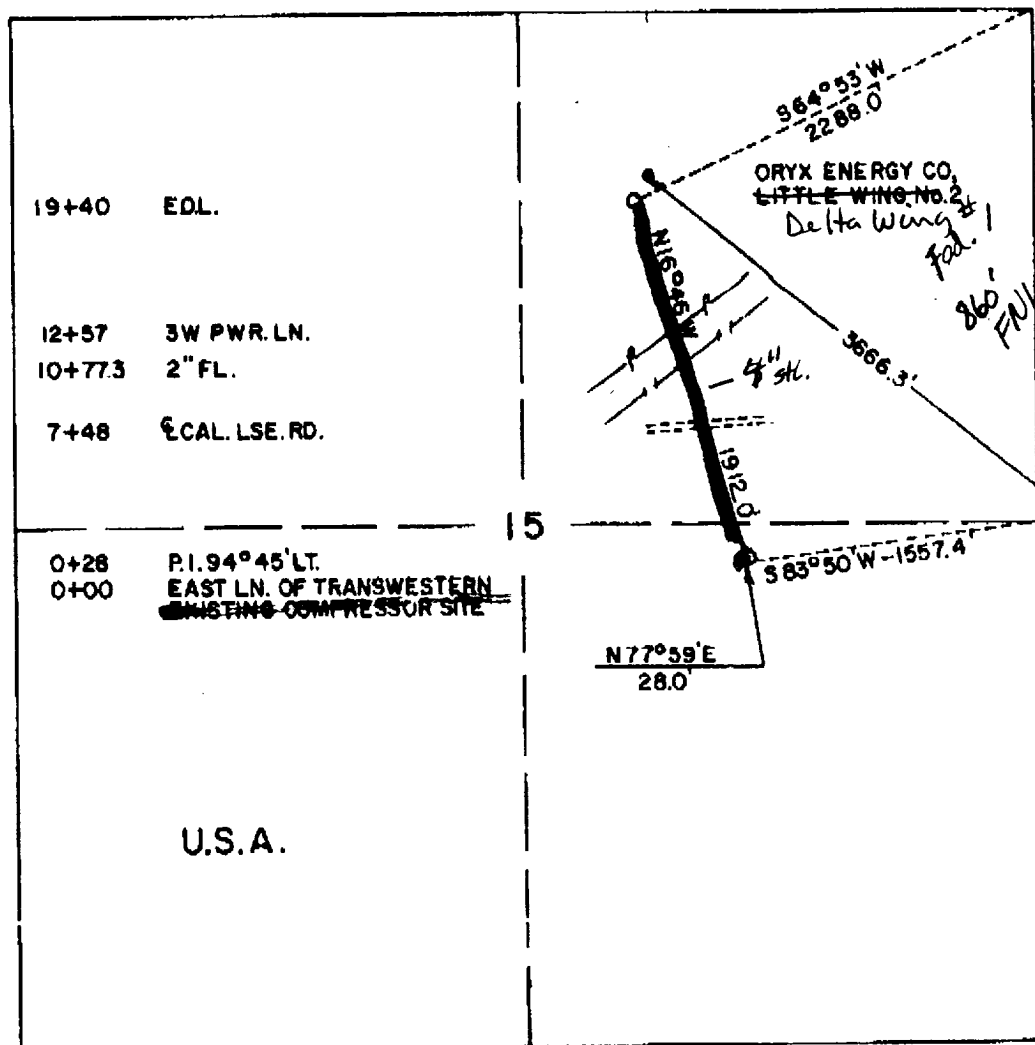

### DESCRIPTION

A STRIP OF LAND 50.0 FEETWIDE, AND 1940.0 FEET OR 0.37 MILES LONG, BEING 25.0 FEET RIGHT AND 25.0 FEET LEFT OF THE ABOVE PLATTED SURVEY OF CENTERLINE.



NOTE: ~~THE PROPOSED PIPELINE CONNECTS AND EXISTING COMPRESSOR SITE~~  
~~THE ORYX ENERGY CO., LITTLE WING No. 2~~

I HEREBY CERTIFY THAT THIS PLAT WAS MADE FROM NOTES TAKEN IN THE FIELD IN A BONA FIDE SURVEY MADE UNDER MY SUPERVISION, AND THAT THE SAME IS TRUE AND CORRECT TO THE BEST OF MY KNOWLEDGE AND BELIEF.

*John W. West*  
JOHN W. WEST, N.M.P.E. & L.S. No. 676  
TEXAS R.P.S. No. 1138

ORYX ENERGY CO.

A Proposed Pipeline Crossing Federal Land in Section 15, Township 17 South, Range 29 East, N.M.P.M., Eddy County, New Mexico.

JOHN W. WEST ENGINEERING COMPANY  
CONSULTING ENGINEERS HOBBS, NEW MEXICO

Scale: 1"=1000' Drawn By: Presley  
Date: 1/20/90 Ch. Sheet 1 of 1 Sheets

