

Form 100-3
(June 1990)

UNITED STATES
DEPARTMENT OF THE INTERIOR
BUREAU OF LAND MANAGEMENT

DEC 10 1993

FORM APPROVED
Budget Bureau No. 1004-0135
Expires: March 31, 1993

SUNDRY NOTICES AND REPORTS ON WELLS

Do not use this form for proposals to drill or to deepen or reentry to a different reservoir.
Use "APPLICATION FOR PERMIT—" for such proposals

SUBMIT IN TRIPLICATE

1. Type of Well

☒ Oil Well ☐ Gas Well ☐ Other

2. Name of Operator

SOCORRO PETROLEUM COMPANY

3. Address and Telephone No.

P.O. Box 37 Ph. 505-677-3223
Loco Hills, New Mexico 88255

4. Location of Well (Footage, Sec., T., R., M., or Survey Description)

1230'FNL, 1435'FEL, Sec.10, T.17S., R.31E.

(Unit B)
(NWNE)

5. Lease Designation and Serial No.

LC 029426-B

6. If Indian, Allottee or Tribe Name

7. If Unit or CA, Agreement Designation

Keel-West Waterflood
Project

8. Well Name and No.

H.E. West "B" No.66

9. API Well No.

10. Field and Pool, or Exploratory Area

Grayburg-Jackson Pool

11. County or Parish, State

Eddy County, N.M.

12. CHECK APPROPRIATE BOX(s) TO INDICATE NATURE OF NOTICE, REPORT, OR OTHER DATA

TYPE OF SUBMISSION

- ☒ Notice of Intent
☐ Subsequent Report
☐ Final Abandonment Notice

TYPE OF ACTION

- ☐ Abandonment
☐ Recompletion
☐ Plugging Back
☐ Casing Repair
☐ Altering Casing
☐ Other Revise Surface
Use Plan
- ☐ Change of Plans
☐ New Construction
☐ Non-Routine Fracturing
☐ Water Shut-Off
☐ Conversion to Injection
☐ Dispose Water

(Note: Report results of multiple completion on Well Completion or Recompletion Report and Log form.)

13. Describe Proposed or Completed Operations (Clearly state all pertinent details, and give pertinent dates, including estimated date of starting any proposed work. If well is directionally drilled, give subsurface locations and measured and true vertical depths for all markers and zones pertinent to this work.)*

Due to Central Valley Electric Co-Op requirements, it is proposed to revise the power line route as indicated on attached map. Dean Electric Company will install necessary poles and 7.2/12.47 KV line to furnish power for pumping.

The route will extend southwest from well No.24 and will be constructed within the previously-approved salt water injection line R-O-W. This R-O-W has been previously surveyed by Archaeological Survey Consultants of Roswell, New Mexico.

14. I hereby certify that the foregoing is true and correct

Signed Jerry H. Long Title Permit Agent

Date 3/27/93

(This space for Federal or State office use)

Approved by LONG SGT. RICHARD I. MANUS Title AREA MANAGER

Date 12-8-93

Conditions of approval, if any:

Title 18 U.S.C. Section 1001, makes it a crime for any person knowingly and willfully to make to any department or agency of the United States any false, fictitious or fraudulent statements or representations as to any matter within its jurisdiction.

*See Instruction on Reverse Side

SOCORRO PETROLEUM COMPANY
 No.66 H.E. West "B"
 NWNE Sec.10-17S-31E
 Eddy County, N.M.
 Federal Lease LC 029426-B

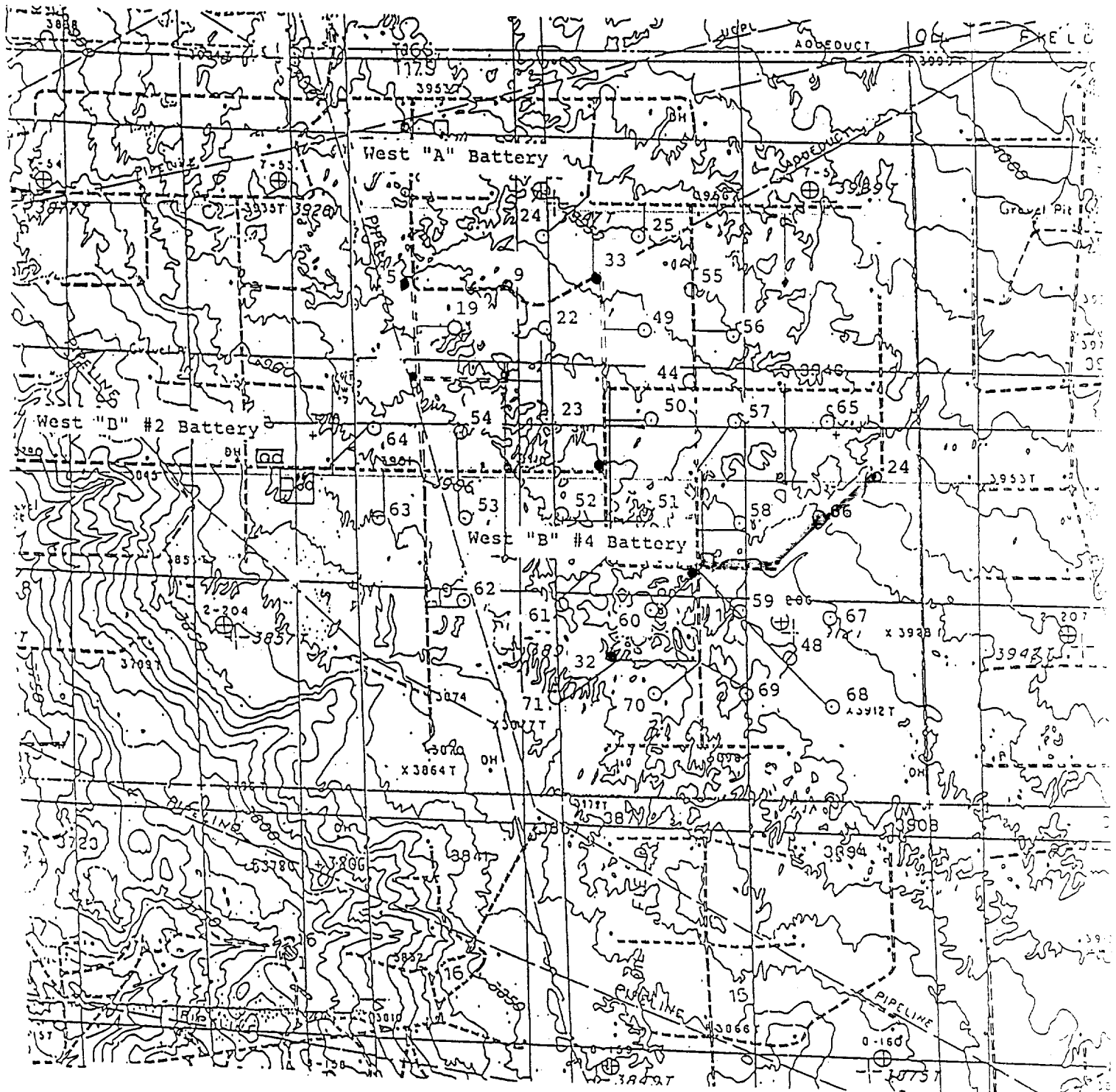

- Access Road
- Power R-O-W
- Flow Line

REVISED SURFACE USE PLAN

ROAD/POWER LINE/FLOW LINE