

Submit to Appropriate
District Office
State Lease - 4 copies
Fee Lease - 3 copies

State of New Mexico
Energy, Minerals and Natural Resources Department

Form C-102
Revised 1-1-89

OIL CONSERVATION DIVISION

P.O. Box 2088

Santa Fe, New Mexico 87504-2088

DISTRICT I

P.O. Box 1980, Hobbs, NM 88240

DISTRICT II

P.O. Drawer DD, Artesia, NM 88210

DISTRICT III

1000 Rio Brazos Rd., Aztec, NM 87410

WELL LOCATION AND ACREAGE DEDICATION PLAT

All Distances must be from the outer boundaries of the section

Operator MARBOB ENERGY CORP.			Lease BURCH-KEELY UNIT		Well No. 222
Unit Letter O	Section 24	Township 17 SOUTH	Range 29 EAST	NMPM	County EDDY

Actual Footage Location of Well:

1078 feet from the SOUTH line and		1491 feet from the EAST line	
Ground Level Elev. 3609.5'	Producing Formation SAN ANDRES	Pool GRBG JACKSON SR Q GRBG SA	Dedicated Acreage: 40 Acres

1. Outline the acreage dedicated to the subject well by colored pencil or hatchure marks on the plat below.
2. If more than one lease is dedicated to the well, outline each and identify the ownership thereof (both as to working interest and royalty).
3. If more than one lease of different ownership is dedicated to the well, have the interest of all owners been consolidated by communitization, unitization, force-pooling, etc.?
☐ Yes ☐ No If answer is "yes" type of consolidation _____

If answer is "no" list of owners and tract descriptions which have actually been consolidated. (Use reverse side of this form necessary.) _____

No allowable will be assigned to the well unit all interests have been consolidated (by communitization, unitization, forced-pooling, otherwise) or until a non-standard unit, eliminating such interest, has been approved by the Division.

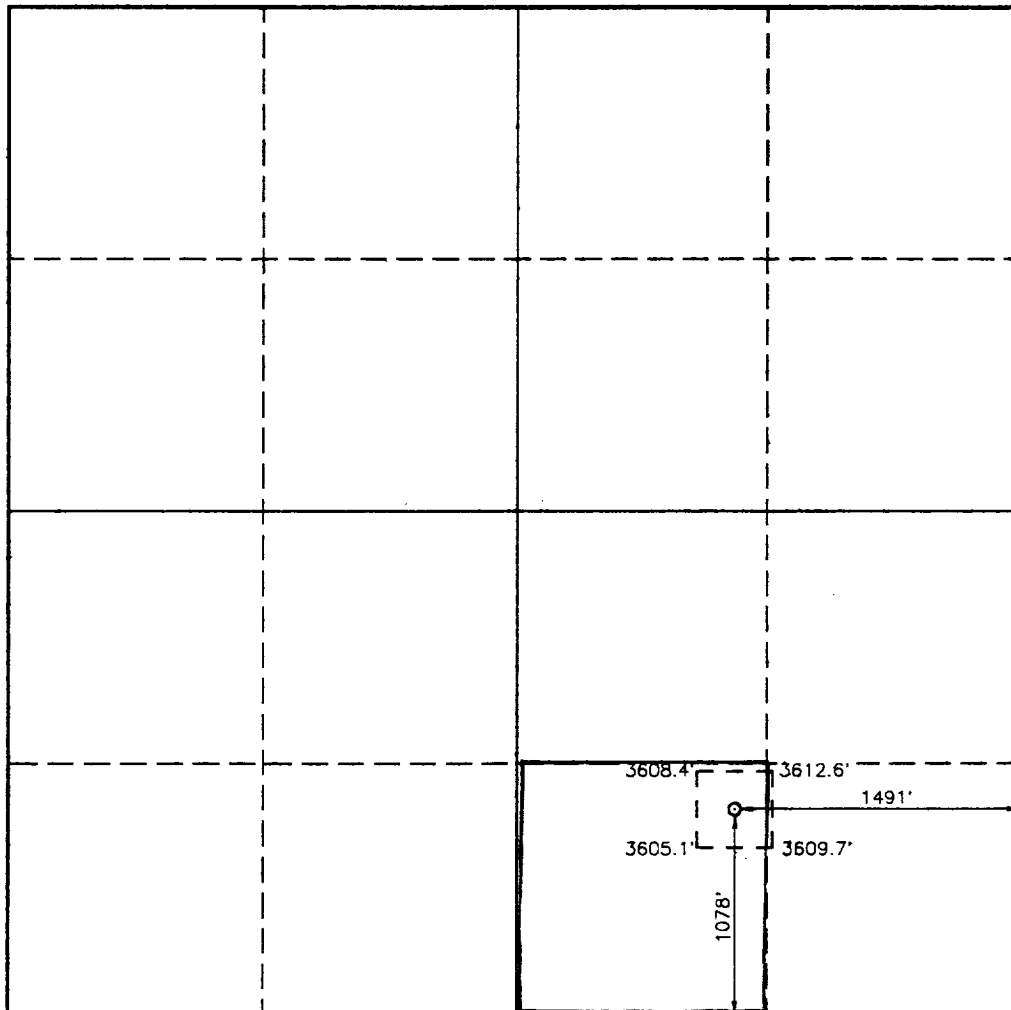

OPERATOR CERTIFICATION

I hereby certify the the information contained herein is true and complete to the best of my knowledge and belief.

Signature

Printed Name

RHONDA NELSON

Position

PRODUCTION CLERK

Company

MARBOB ENERGY CORPORATION

Date

OCTOBER 15, 1993

SURVEYOR CERTIFICATION

I hereby certify that the well location shown on this plat was plotted from field notes of actual surveys made by me or under my supervision, and that the same is true and correct to the best of my knowledge and belief.

Date Surveyed

OCTOBER 12, 1993

Signature & Seal of Professional Surveyor



Certification No. WEST, 678

EDSON, 3239

GARY L. JONES, 7977

93-11-1978

1. The first part of the document is a list of the names of the persons who have been appointed to the various positions of the Board of Directors of the Corporation. The names are listed in alphabetical order, and each name is followed by the position to which he or she has been appointed. The names are as follows:

Mr. J. H. Smith, President
Mr. J. H. Smith, Vice President
Mr. J. H. Smith, Secretary
Mr. J. H. Smith, Treasurer
Mr. J. H. Smith, Chairman of the Board
Mr. J. H. Smith, Chairman of the Committee on Finance
Mr. J. H. Smith, Chairman of the Committee on Management
Mr. J. H. Smith, Chairman of the Committee on Research and Development
Mr. J. H. Smith, Chairman of the Committee on Public Relations
Mr. J. H. Smith, Chairman of the Committee on Social Responsibility