

UNITED STATES  
DEPARTMENT OF THE INTERIOR  
BUREAU OF LAND MANAGEMENT

SUBMIT IN TRIPLICATE  
OIL CONSERVATION DIV  
(Other Instructions on  
811 S. 1st St.)  
ARTESIA, NM 87002-2834

FORM APPROVED  
OMB NO. 1004-0136  
Expires: February 28, 1995

APPLICATION FOR PERMIT TO DRILL OR DEEPEN

1a. TYPE OF WORK

DRILL ☒ DEEPEN ☐

b. TYPE OF WELL

OIL WELL ☒ GAS WELL ☐ OTHER ☐ SINGLE ZONE ☐ MULTIPLE ZONE ☐

2. NAME OF OPERATOR

The Wiser Oil Company

3. ADDRESS AND TELEPHONE NO.

c/o J. O. Easley, Inc., P. O. Box 1796, Roswell, NM 88201-1796 (505) 623-3758

4. LOCATION OF WELL (Report location clearly and in accordance with any State requirements)

At Surface 1237' FNL & 41' FEL, Unit A  
At proposed prod. Zone 1237' FNL & 41' FEL, Unit A

14. DISTANCE IN MILES AND DIRECTION FROM NEAREST TOWN OR POST OFFICE\*

± 5 3/4 miles southwest of Maljamar, NM

15. DISTANCE FROM PROPOSED \*

LOCATION TO NEAREST  
PROPERTY OR LEASE LINE, FT. 41'  
(Also to nearest drlg. unit line, if any)

18. DISTANCE FROM PROPOSED LOCATION \*

TO NEAREST WELL, DRILLING, COMPLETED 882'  
OR APPLIED FOR, ON THIS LEASE, FT.

21. ELEVATIONS (Show whether DF, RT, GR, etc.)

3860'

APR 26 1996

5. LEASE DESIGNATION AND SERIAL NO.

LC-029419-A

6. IF INDIAN, ALLOTTEE OR TRIBE NAME

N/A

7. UNIT AGREEMENT NAME

Skelly Unit 17540

8. FARM OR LEASE NAME, WELL NO.

#227

9. API WELL NO.

30-015- 28948

10. FIELD AND POOL OR WILDCAT

Grayburg Jackson 7-Rivers-QN-GB-SA

11. SEC., T., R., M., OR BLK.

AND SURVEY OR AREA

22, 17S-31E, N.M.P.M.

12. COUNTY FOR PARISH

Eddy

13. STATE

NM

15. DISTANCE FROM PROPOSED \*

LOCATION TO NEAREST  
PROPERTY OR LEASE LINE, FT. 41'  
(Also to nearest drlg. unit line, if any)

18. DISTANCE FROM PROPOSED LOCATION \*

TO NEAREST WELL, DRILLING, COMPLETED 882'  
OR APPLIED FOR, ON THIS LEASE, FT.

21. ELEVATIONS (Show whether DF, RT, GR, etc.)

3860'

23.

PROPOSED CASING AND CEMENTING PROGRAM

SIZE OF HOLE	GRADE, SIZE OF CASING	WEIGHT PER FOOT	SETTING DEPTH	QUANTITY OF CEMENT
12 1/4"	8 5/8" 8RD ST&C J-55	24#	550'	Circulate
7 7/8"	5 1/2" J-55	17#	4800'	Sufficient to bring cmt 100'
				above 8 5/8" casing shoe.

Duration of Program: Drilling - Nine (9) days  
Completion - Thirty (30) days  
See attached for complete Drilling Program

EXHIBITS

Exhibit "A": Drilling Program Exhibit "D": Land Survey Plat Exhibit "G": Existing Well Plat  
Exhibit "B": H<sub>2</sub>S Plan Exhibit "E": Elevation & Location Plat Exhibit "H": Rig Layout  
Exhibit "C": Surface Use Plan Exhibit "F": Vicinity Plat Exhibit "I": BOP Layout

IN ABOVE SPACE DESCRIBE PROPOSED PROGRAM: If proposal is to deepen, give data on present productive zone and proposed new productive zone. If proposal is to drill or deepen directionally, give pertinent data on subsurface locations and measured and true vertical depths. Give blowout preventer program, if any.

24.

SIGNED

Michael R. Burch

TITLE Agent for The Wiser Oil Company

DATE 3-19-96

Michael R. Burch, CPL

(This space for Federal or State office use)

PERMIT NO.

APPROVAL DATE

Application approval does not warrant or certify that the applicant holds legal or equitable title to those rights in the subject lease which would entitle the applicant to conduct operations thereon.

CONDITIONS OF APPROVAL, IF ANY:

APPROVED BY

TITLE

AREA MANAGER

DATE

APR 24 1996

Title 18 U.S.C. Section 1001, makes it a crime for any person knowingly and willfully to make to any department or agency of the United States any false, fictitious or fraudulent statements or representations as to any matter within its jurisdiction.

APPROVAL SUBJECT TO  
GENERAL REQUIREMENTS AND  
SPECIAL STIPULATIONS  
ATTACHED

DISTRICT I  
P. O. Box 1980  
Hobbs, NM 88241-1980

State of New Mexico  
Energy, Minerals, and Natural Resources Department

Form C-102  
Revised 02-10-94

Instructions on back

DISTRICT II  
P. O. Drawer DD  
Artesia, NM 88211-0719

**EXHIBIT "D"**

**OIL CONSERVATION DIVISION**

P. O. Box 2088

Santa Fe, New Mexico 87504-2088

Submit to the Appropriate  
District Office  
State Lease - 4 copies  
Fee Lease - 3 copies

☐ AMENDED REPORT

DISTRICT III  
1000 Rio Brazos Rd.  
Aztec, NM 87410

DISTRICT IV  
P. O. Box 2088  
Santa Fe, NM 87507-2088

**WELL LOCATION AND ACREAGE DEDICATION PLAT**

1 API Number <b>30-015-28948</b>		2 Pool Code <b>28509</b>		3 Pool Name <b>Gruenberg-Jackson (TRURS-QU-GB-SA)</b>					
4 Property Code		5 Property Name <b>SKELLY UNIT 'A'</b>						6 Well Number <b>227</b>	
7 OGRID No.		8 Operator Name <b>THE WISER OIL COMPANY</b>						9 Elevation <b>3860'</b>	
10 SURFACE LOCATION									
UL or lot no. <b>A</b>	Section <b>22</b>	Township <b>17 SOUTH</b>	Range <b>31 EAST, N.M.P.M.</b>	Lot Ida	Feet from the <b>1237'</b>	North/South line <b>NORTH</b>	Feet from the <b>41'</b>	East/West line <b>EAST</b>	County <b>EDDY</b>
"BOTTOM HOLE LOCATION IF DIFFERENT FROM SURFACE"									
UL or lot no.	Section	Township	Range	Lot Ida	Feet from the	North/South line	Feet from the	East/West line	County
12 Dedicated Acres <b>40</b>		13 Joint or Infill		14 Consolidation Code		15 Order No.			

NO ALLOWABLE WELL BE ASSIGNED TO THIS COMPLETION UNTIL ALL INTERESTS HAVE BEEN CONSOLIDATED OR A NON-STANDARD UNIT HAS BEEN APPROVED BY THE DIVISION

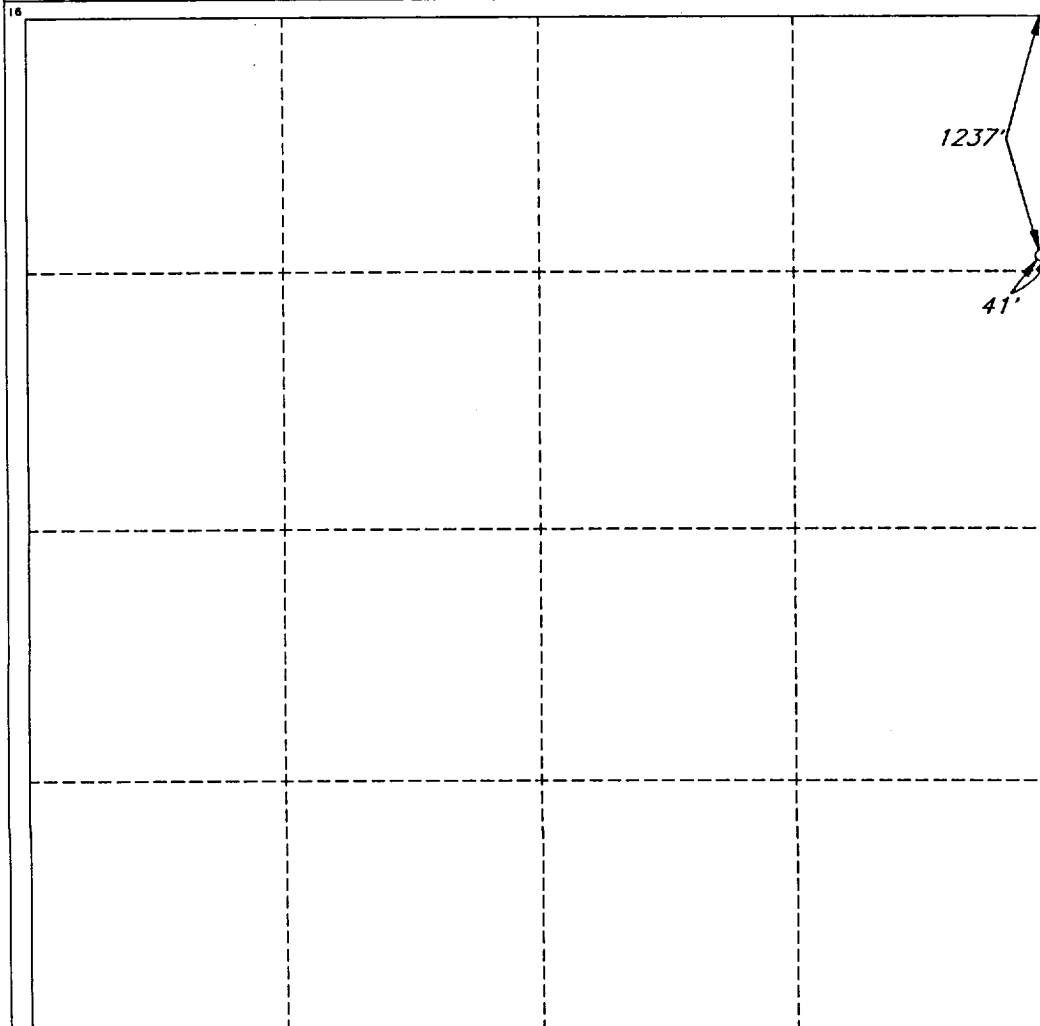

**OPERATOR CERTIFICATION**

I hereby certify that the information contained herein is true and complete to the best of my knowledge and belief.

Signature  
*Michael R. Burch*  
Printed Name  
**Michael R. Burch**  
Title Agent for  
**The Wiser Oil Company**  
Date  
**3-19-96**

**SURVEYOR CERTIFICATION**

I hereby certify that the well location shown on this plat was plotted from field notes of actual surveys made by me or under my supervision, and that the same is true and correct to the best of my belief.

Date of Survey  
**JANUARY 17, 1996**  
Signature and Seal of Professional Surveyor  
  
Certified True and Correct  
**V. L. BEZNER AND R.P.S. #7920**  
JOB #43292-487-98 SE / JSJ

EXHIBIT "T"

BOP LAYOUT

The Wiser Oil Company  
Skelly Unit #227

BOP & CHOKE MANIFOLD

12"/900 Cameron SS Space Saver  
3000# Working Pressure  
3000# Working Pressure Choke Manifold

