

UNITED STATES
DEPARTMENT OF THE INTERIOR
BUREAU OF LAND MANAGEMENT

SUBMIT IN TRIPPLICATE *

Other Instructions on reverse side
OIL CONSERVATION DIV
811 S. 1st ST.
ARTESIA, NM 88210-2854

FORM APPROVED
OMB NO. 1004-0136
Expires: February 28, 1995

CHK

LEASE DESIGNATION AND SERIAL NO.
LC-029418-A

APPLICATION FOR PERMIT TO DRILL OR DEEPEN

1a. TYPE OF WORK
 DRILL DEEPEN

b. TYPE OF WELL
 OIL WELL GAS WELL OTHER
 SINGLE ZONE MULTIPLE ZONE

2. NAME OF OPERATOR
 The Wiser Oil Company ²²⁹²²

3. ADDRESS AND TELEPHONE NO.
 c/o J. O. Easley, Inc., P. O. Box 1796, Roswell, NM 88201-1796 (505) 623-3758

4. LOCATION OF WELL (Report location clearly and in accordance with any State requirement)
 At Surface 1326' FNL & 1317' FWL, Unit E
 At proposed prod. Zone 1326' FNL & 1317' FWL, Unit E

14. DISTANCE IN MILES AND DIRECTION FROM NEAREST TOWN OR POST OFFICE*
 ± 5 miles southwest of Maljamar, NM DIST. 2

15. DISTANCE FROM PROPOSED * LOCATION TO NEAREST
 PROPERTY OR LEASE LINE, FT. 1314'
 (Also to nearest drlg. unit line, if any)

16. NO. OF ACRES IN LEASE 640.00

17. NO. OF ACRES ASSIGNED TO THIS WELL 40

18. DISTANCE FROM PROPOSED LOCATION * TO NEAREST WELL, DRILLING, COMPLETED OR APPLIED FOR, ON THIS LEASE, FT. 940'

19. PROPOSED DEPTH 4800'

20. ROTARY OR CABLE TOOLS Rotary

21. ELEVATIONS (Show whether DF, RT, GR, etc.) 3868'

22. APPROX. DATE WORK WILL START * 6-1-96

6. IF INDIAN, ALLOTTEE OR TRIBE NAME
 N/A

7. UNIT AGREEMENT NAME
 Skelly Unit

8. FARM OR LEASE NAME, WELL NO.
 #228 17540

9. API WELL NO.
 30-015-28949

10. FIELD AND POOL OR WILDCAT
 Grayburg Jackson 7-Rivers-QN-GB-SA
 28509

11. SEC., T., R., M., OR BLK. AND SURVEY OR AREA
 23, 17S-31E, N.M.P.M.

12. COUNTY FOR PARISH Eddy

13. STATE NM

RECEIVED
APR 26 1996
OIL CON. DIV.

RECEIVED
APR 17 1996

23. PROPOSED CASING AND CEMENTING PROGRAM

SIZE OF HOLE	GRADE, SIZE OF CASING	WEIGHT PER FOOT	SETTING DEPTH	QUANTITY OF CEMENT
12 1/4"	8 5/8" 8RD ST&C J-55	24#	550'	Circulate
7 7/8"	5 1/2" J-55	17#	4800'	Sufficient to bring cmt 100' above 8 5/8" casing shoe.

Duration of Program: Drilling - Nine (9) days
Completion - Thirty (30) days
See attached for complete Drilling Program

Non-Standard Location... SUBJECT TO LIKE APPROVAL BY STATE

- EXHIBITS**
- Exhibit "A": Drilling Program
 - Exhibit "B": H₂S Plan
 - Exhibit "C": Surface Use Plan
 - Exhibit "D": Land Survey Plat
 - Exhibit "E": Elevation & Location Plat
 - Exhibit "F": Vicinity Plat
 - Exhibit "G": Existing Well Plat
 - Exhibit "H": Rig Layout
 - Exhibit "I": BOP Layout

IN ABOVE SPACE DESCRIBE PROPOSED PROGRAM: If proposal is to deepen, give data on present productive zone and proposed new productive zone. If proposal is to drill or deepen directionally, give pertinent data on subsurface locations and measured and true vertical depths. Give blowout preventer program, if any.

24. SIGNED Michael R. Burch TITLE Agent for The Wiser Oil Company DATE 3-19-96
Michael R. Burch, CPL

(This space for Federal or State office use)
PERMIT NO. _____ APPROVAL DATE 5-3-96
New loc & APF

Application approval does not warrant or certify that the applicant holds legal or equitable title to those rights in the subject lease which would entitle the applicant to conduct operations thereon.
CONDITIONS OF APPROVAL, IF ANY:
APPROVED BY (ORIG. SGD.) RICHARD L. MANUS DATE APR 24 1996

*See Instructions On Reverse Side

Title 18 U.S.C. Section 1001, makes it a crime for any person knowingly and willfully to make to any department or agency of the United States any false, fictitious or fraudulent statements or representations as to any matter within its jurisdiction.

APPROVAL SUBJECT TO GENERAL REQUIREMENTS AND SPECIAL STIPULATIONS ATTACHED

DISTRICT I
 P. O. Box 1980
 Hobbs, NM 88241-1980

State of New Mexico
 Energy, Minerals, and Natural Resources Department

Form C-102
 Revised 02-10-94

Instructions on back

DISTRICT II
 P. O. Drawer DD
 Artesia, NM 88211-0719

EXHIBIT "D"

Submit to the Appropriate
 District Office
 State Lease - 4 copies
 Fee Lease - 3 copies

OIL CONSERVATION DIVISION

P. O. Box 2088
 Santa Fe, New Mexico 87504-2088

AMENDED REPORT

DISTRICT III
 1000 Rio Brazos Rd.
 Aztec, NM 87410

DISTRICT IV
 P. O. Box 2088
 Santa Fe, NM 87507-2088

WELL LOCATION AND ACREAGE DEDICATION PLAT

¹ API Number 30-015-28949		² Pool Code 28509		³ Pool Name Gragburg-Jackson (TRUS-QU-GB-SA)	
⁴ Property Code		⁵ Property Name SKELLY UNIT 'E'			⁶ Well Number 228
⁷ OGRID No.		⁸ Operator Name THE WISER OIL COMPANY			⁹ Elevation 3868'

"0" SURFACE LOCATION

UL or lot no.	Section	Township	Range	Lot Ida	Feet from the	North/South line	Feet from the	East/West line	County
E	23	17 SOUTH	31 EAST, N.M.P.M.		1326'	NORTH	1317'	WEST	EDDY

"1" BOTTOM HOLE LOCATION IF DIFFERENT FROM SURFACE

UL or lot no.	Section	Township	Range	Lot Ida	Feet from the	North/South line	Feet from the	East/West line	County

¹² Dedicated Acres 40	¹³ Joint or Infill	¹⁴ Consolidation Code	¹⁵ Order No.
-------------------------------------	-------------------------------	----------------------------------	-------------------------

NO ALLOWABLE WELL BE ASSIGNED TO THIS COMPLETION UNTIL ALL INTERESTS HAVE BEEN CONSOLIDATED OR A NON-STANDARD UNIT HAS BEEN APPROVED BY THE DIVISION

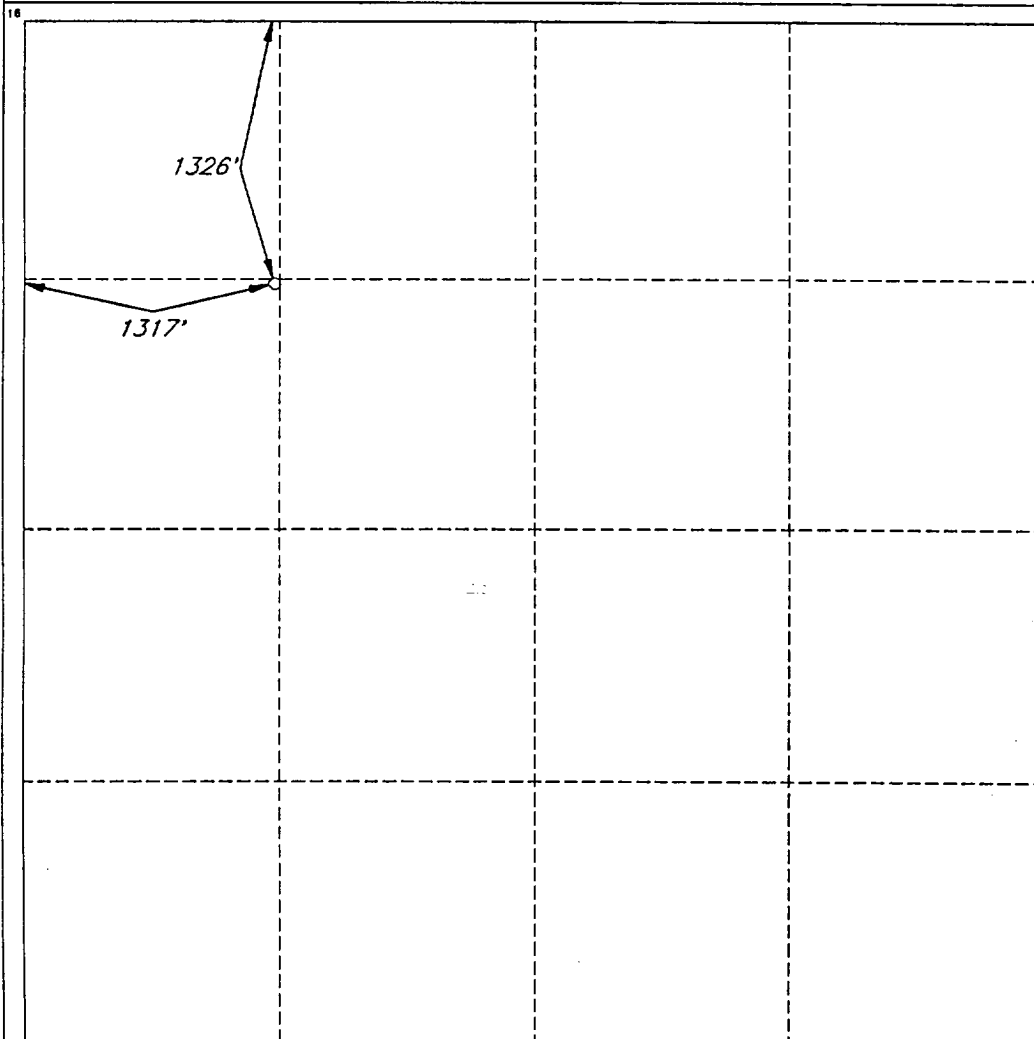

OPERATOR CERTIFICATION

I hereby certify that the information contained herein is true and complete to the best of my knowledge and belief.

Signature
Michael R. Burch
 Printed Name
 MICHAEL R. BURCH
 Title
 AGENT FOR THE WISER OIL COMPANY
 Date
 3-19-96

SURVEYOR CERTIFICATION

I hereby certify that the well location shown on this plat was plotted from field notes of actual surveys made by me or under my supervision, and that the same is true and correct to the best of my belief.

Date of Survey
 JANUARY 17, 1996
 Signature
 Professional Surveyor

 V. LYNN BEZNER
 NO. 7920
 CERTIFICATE NO.
 V. LYNN BEZNER
 JUNE 22, 1988
 JOB # 43292-287-88 SE / JSJ

The Wiser Oil Company
Skelly Unit #228

BOP & CHOKE MANIFOLD

- 12"900 Cameron SS Space Saver
- 3000# Working Pressure
- 3000# Working Pressure Choke Manifold

