

UNITED STATES
DEPARTMENT OF THE INTERIOR
BUREAU OF LAND MANAGEMENT

APPLICATION FOR PERMIT TO DRILL OR DEEPEN WELLS

1a. TYPE OF WORK

DRILL ☒DEEPEN ☐

b. TYPE OF WELL

OIL
WELL ☒GAS
WELL ☐OTHER ☐SINGLE
ZONE ☐MULTIPLE
ZONE ☐

2. NAME OF OPERATOR

The Wiser Oil Company (22922)

3. ADDRESS AND TELEPHONE NO.

c/o J. O. Easley, Inc., P. O. Box 1796, Roswell, NM 88201-1796 (505) 623-3758

4. LOCATION OF WELL (Report location clearly and in accordance with any State requirements. *)

At Surface *R* 184' FSL & 1181' FWL, Unit MAt proposed prod. Zone *2545'* 184' FSL & 1181' FWL, Unit M

14. DISTANCE IN MILES AND DIRECTION FROM NEAREST TOWN OR POST OFFICE *

± 6 miles southwest of Maljamar, NM

15. DISTANCE FROM PROPOSED *

LOCATION TO NEAREST

PROPERTY OR LEASE LINE, FT.

184'

(Also to nearest drlg. unit line, if any)

18. DISTANCE FROM PROPOSED LOCATION *

TO NEAREST WELL, DRILLING, COMPLETED
OR APPLIED FOR, ON THIS LEASE, FT.

562.7'

21. ELEVATIONS (Show whether DF, RT, GR, etc.)

3852'

5. LEASE DESIGNATION AND SERIAL NO.

LC-029420-A

6. IF INDIAN, ALLOTTEE OR TRIBE NAME

N/A

7. UNIT AGREEMENT NAME

Skelly Unit (17540)

8. FARM OR LEASE NAME, WELL NO.

#211

9. API WELL NO.

30-015-29092

10. FIELD AND POOL OR WILDCAT

Grayburg Jackson 7-Rivers-QN-GB-SA (28509)

11. SEC., T., R., M., OR BLK.
AND SURVEY OR AREA

Sec. 15, 17S-31E, N.M.P.M.

12. COUNTY FOR PARISH

Eddy

13. STATE

NM

15. DISTANCE FROM PROPOSED *

LOCATION TO NEAREST

PROPERTY OR LEASE LINE, FT.

184'

(Also to nearest drlg. unit line, if any)

18. DISTANCE FROM PROPOSED LOCATION *

TO NEAREST WELL, DRILLING, COMPLETED
OR APPLIED FOR, ON THIS LEASE, FT.

562.7'

21. ELEVATIONS (Show whether DF, RT, GR, etc.)

3852'

17. NO. OF ACRES ASSIGNED
TO THIS WELL

40

16. NO. OF ACRES IN LEASE

640.00

19. PROPOSED DEPTH

4800'

20. ROTARY OR CABLE TOOLS

Rotary

22. APPROX. DATE WORK WILL START *

9-1-96

23.

PROPOSED CASING AND CEMENTING PROGRAM

SIZE OF HOLE	GRADE, SIZE OF CASING	WEIGHT PER FOOT	SETTING DEPTH	QUANTITY OF CEMENT
12 1/4"	8 5/8" 8RD ST&C J-55	24#	400'	Circulate
7 7/8"	5 1/2" J-55	17#	4800'	Sufficient to bring cmt 100' above 8 5/8" casing shoe.

Duration of Program: Drilling - Nine (9) days
Completion - Thirty (30) days
See attached for complete Drilling ProgramAPPROVAL SUBJECT TO
GENERAL REQUIREMENTS AND
SPECIAL STIPULATIONS
ATTACHED

EXHIBITS

Exhibit "A": Drilling Program

Exhibit "D": Land Survey Plat

Exhibit "G": Rig Layout

Exhibit "B": H₂S Plan

Exhibit "E": Vicinity Plat

Exhibit "H": BOP Layout

Exhibit "C": Surface Use Plan

Exhibit "F": Existing Well Plat

IN ABOVE SPACE DESCRIBE PROPOSED PROGRAM: If proposal is to deepen, give data on present productive zone and proposed new productive zone. If proposal is to drill or deepen directionally, give pertinent data on subsurface locations and measured and true vertical depths. Give blowout preventer program, if any.

24.

SIGNED

Michael R. Burch, CPL

TITLE Agent for The Wiser Oil Company

DATE 6-4-96

(This space for Federal or State office use)

PERMIT NO.

APPROVAL DATE

Application approval does not warrant or certify that the applicant holds legal or equitable title to those rights in the subject lease which would entitle the applicant to conduct operations thereon.

CONDITIONS OF APPROVAL, IF ANY:

APPROVED BY

DATE AUG 7 1996

*See Instructions On Reverse Side

Title 18 U.S.C. Section 1001, makes it a crime for any person knowingly and willfully to make to any department or agency of the United States any false, fictitious or fraudulent statements or representations as to any matter within its jurisdiction.

UNITED STATES
DEPARTMENT OF THE INTERIOR
BUREAU OF LAND MANAGEMENT

FORM APPROVED
Budget Bureau No. 1004-0135
Expires March 31, 1993

SUNDRY NOTICES AND REPORTS ON WELLS

Do not use this form for proposals to drill or to deepen or reentry to a different reservoir.
Use "APPLICATION FOR PERMIT --" for such proposals.

SUBMIT IN TRIPLICATE

1. Type of Well

☒ Oil Well ☐ Gas Well ☐ Other

2. Name of Operator

The Wiser Oil Company OGRID No. 22922

3. Address and Telephone No.

c/o J.O. Easley, Inc.
P.O. Box 1796, Roswell, NM 88201 505-623-3758

4. Location of Well (Footage, Sec., T., R., M., or Survey Description)

259' FSL & 1181' FWL, Unit M, Section 15, T17S, R31E

5. Lease Designation and Serial No.

LC 029420-A

6. If Indian, Allottee or Tribe Name

7. If Unit or CA, Agreement Designation

Skelly Unit

8. Well Name and No.

Skelly Unit M No. 211

9. Well API No.

30-015-

10. Field and Pool, or Exploratory Area

Grayburg Jackson 7R QN GB SA

11. County or Parish, State

Eddy County, New Mexico

12. CHECK APPROPRIATE BOX(S) TO INDICATE NATURE OF NOTICE, REPORT, OR OTHER DATA

TYPE OF SUBMISSION

- ☒ Notice of Intent
☐ Subsequent Report
☐ Final Abandonment Notice

TYPE OF ACTION

- ☐ Abandonment
☐ Recompletion
☐ Plugging Back
☐ Casing Repair
☐ Altering Casing
☐ Other
☒ Change of Plans
☐ New Construction
☐ Non-Routine Fracturing
☐ Water Shut-Off
☐ Conversion to Injection
☐ Dispose Water

(Note: Report results of multiple completion on Well
Completion or Recompletion Report and Log form.)

13. Describe Proposed or Completed Operations (Clearly state all pertinent details, and give pertinent dates, including estimated date of starting any proposed work. If well is directionally drilled, give subsurface locations and measured and true vertical depths for all markers and zones pertinent to this zone.)*

We request permission to move this location due to an arch site.

Original location: 184' FSL & 1181' FWL, Unit M, Section 15, T17S, R31E

New location: 259' FSL & 1181' FWL, Unit M, Section 15, T17S, R31E

APD has been submitted, but not yet approved.

OFFICE
RECEIVED
JUL 29 8 44 AM '96
96 JUL 29 8 44 AM '96

14. I hereby certify that the foregoing is true and correct

Signed

Mike Burch
Mike Burch

Title:

Agent for The Wiser Oil Company

Date:

7-26-96

(THIS SPACE FOR FEDERAL OR STATE OFFICE USE)

Approved By

Title

Date

AUG 7 1996

Conditions of approval, if any:

Title 18 U. S. C. Section 1001, makes it a crime for any person knowingly and willfully to make any department or agency of the United States any false, fictitious or fraudulent statements or representations as to any matter within its jurisdiction.

*See Instruction on Reverse Side

DISTRICT I
P.O. Box 190, Hobbs, NM 88241-1980

DISTRICT II
P.O. Drawer DD, Artesia, NM 88211-0719

DISTRICT III
1000 Rio Brazos Rd., Aztec, NM 87410

DISTRICT IV
P.O. BOX 2088, SANTA FE, N.M. 87504-2088

State of New Mexico
Energy, Minerals and Natural Resources Department

Form C-102
Revised February 10, 1994
Submit to Appropriate District Office
State Lease - 4 Copies
Fee Lease - 3 Copies

OIL CONSERVATION DIVISION

P.O. Box 2088
Santa Fe, New Mexico 87504-2088

☐ AMENDED REPORT

WELL LOCATION AND ACREAGE DEDICATION PLAT

API Number 30-015-29092	Pool Code 28509	Pool Name Grayburg-Jackson (TRUS-BU-GB-SA)
Property Code	Property Name SKELLY UNIT "M"	Well Number 211
OGRID No.	Operator Name THE WISER OIL COMPANY	Elevation 3852

Surface Location

UL or lot No.	Section	Township	Range	Lot Idn	Feet from the	North/South line	Feet from the	East/West line	County
M	15	1 / S	31 E		259	SOUTH	1181	WEST	EDDY

Bottom Hole Location If Different From Surface

UL or lot No.	Section	Township	Range	Lot Idn	Feet from the	North/South line	Feet from the	East/West line	County

Dedicated Acres 40	Joint or Infill	Consolidation Code	Order No.
-----------------------	-----------------	--------------------	-----------

NO ALLOWABLE WILL BE ASSIGNED TO THIS COMPLETION UNTIL ALL INTERESTS HAVE BEEN CONSOLIDATED
OR A NON-STANDARD UNIT HAS BEEN APPROVED BY THE DIVISION

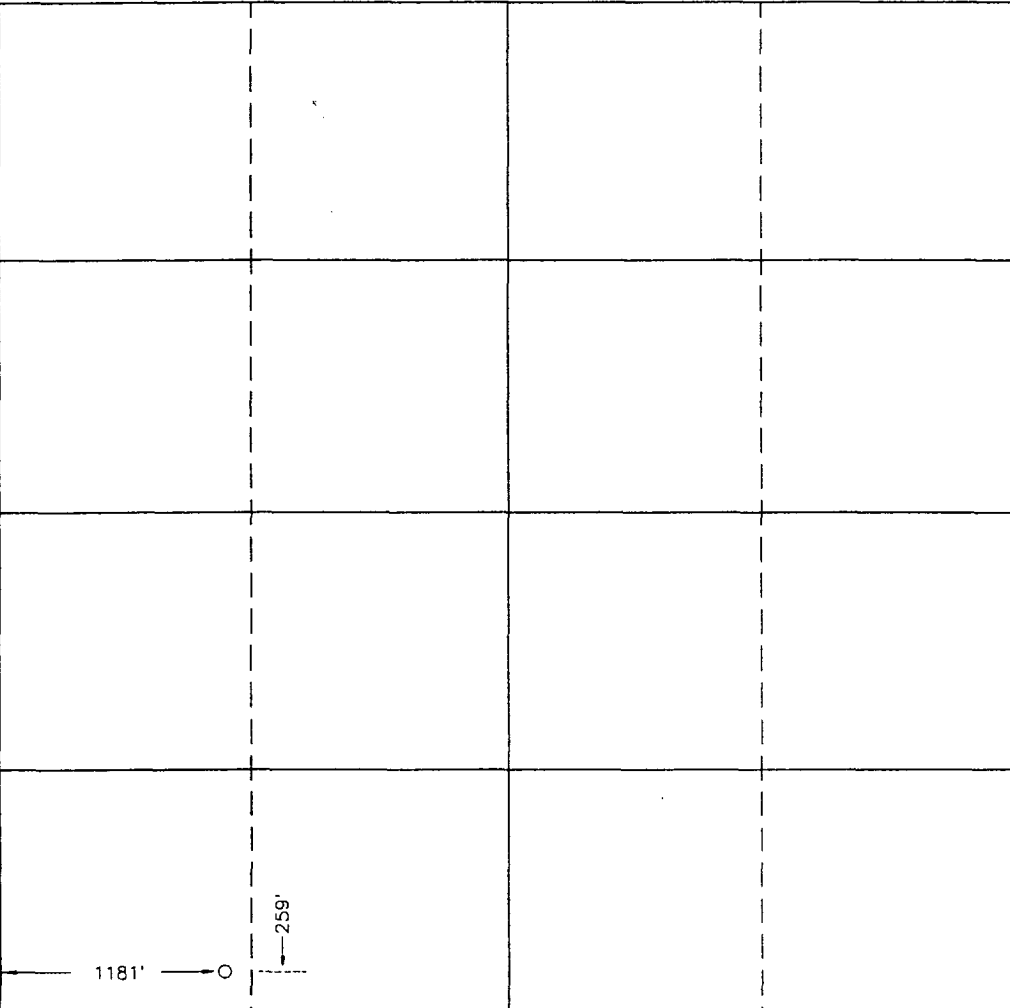
	OPERATOR CERTIFICATION I hereby certify the the information contained herein is true and complete to the best of my knowledge and belief. Michael R. Burch Signature MICHAEL R Burch Printed Name Agent - Wiser Oil Co. Title 7-26-96 Date	
	SURVEYOR CERTIFICATION I hereby certify that the well location shown on this plat was plotted from field notes of actual surveys made by me or under my supervision, and that the same is true and correct to the best of my belief. MAY 9, 1996 Date Surveyed Signature & Seal of Professional Surveyor G. EIDSON NEW MEXICO 7-25-96 Num. 96-150544	
	Certificate No. JOHN WEST 676 EIDSON 3239 EIDSON 12641	

DISTRICT II
P.O. Drawer DD, Artesia, NM 88211-0719

DISTRICT III
1000 Rio Brazos Rd., Aztec, NM 87410

DISTRICT IV
P.O. BOX 2088, SANTA FE, N.M. 87504-2088

OIL CONSERVATION DIVISION

P.O. Box 2088
Santa Fe, New Mexico 87504-2088

☐ AMENDED REPORT

WELL LOCATION AND ACREAGE DEDICATION PLAT

API Number 30-015-	Pool Code 28509	Pool Name Grayburg Jackson 7-Rivers QN GB SA
Property Code 017540	Property Name SKELLY UNIT "M"	Well Number 211
OGRID No. 022922	Operator Name THE WISER OIL COMPANY	Elevation 3852

Surface Location

UL or lot No. M	Section 15	Township 17 S	Range 31 E	Lot Idn	Feet from the 184	North/South line SOUTH	Feet from the 1181	East/West line WEST	County EDDY
--------------------	---------------	------------------	---------------	---------	----------------------	---------------------------	-----------------------	------------------------	----------------

Bottom Hole Location If Different From Surface

UL or lot No.	Section	Township	Range	Lot Idn	Feet from the	North/South line	Feet from the	East/West line	County
---------------	---------	----------	-------	---------	---------------	------------------	---------------	----------------	--------

Dedicated Acres 40	Joint or Infill	Consolidation Code	Order No.
-----------------------	-----------------	--------------------	-----------

NO ALLOWABLE WILL BE ASSIGNED TO THIS COMPLETION UNTIL ALL INTERESTS HAVE BEEN CONSOLIDATED
OR A NON-STANDARD UNIT HAS BEEN APPROVED BY THE DIVISION

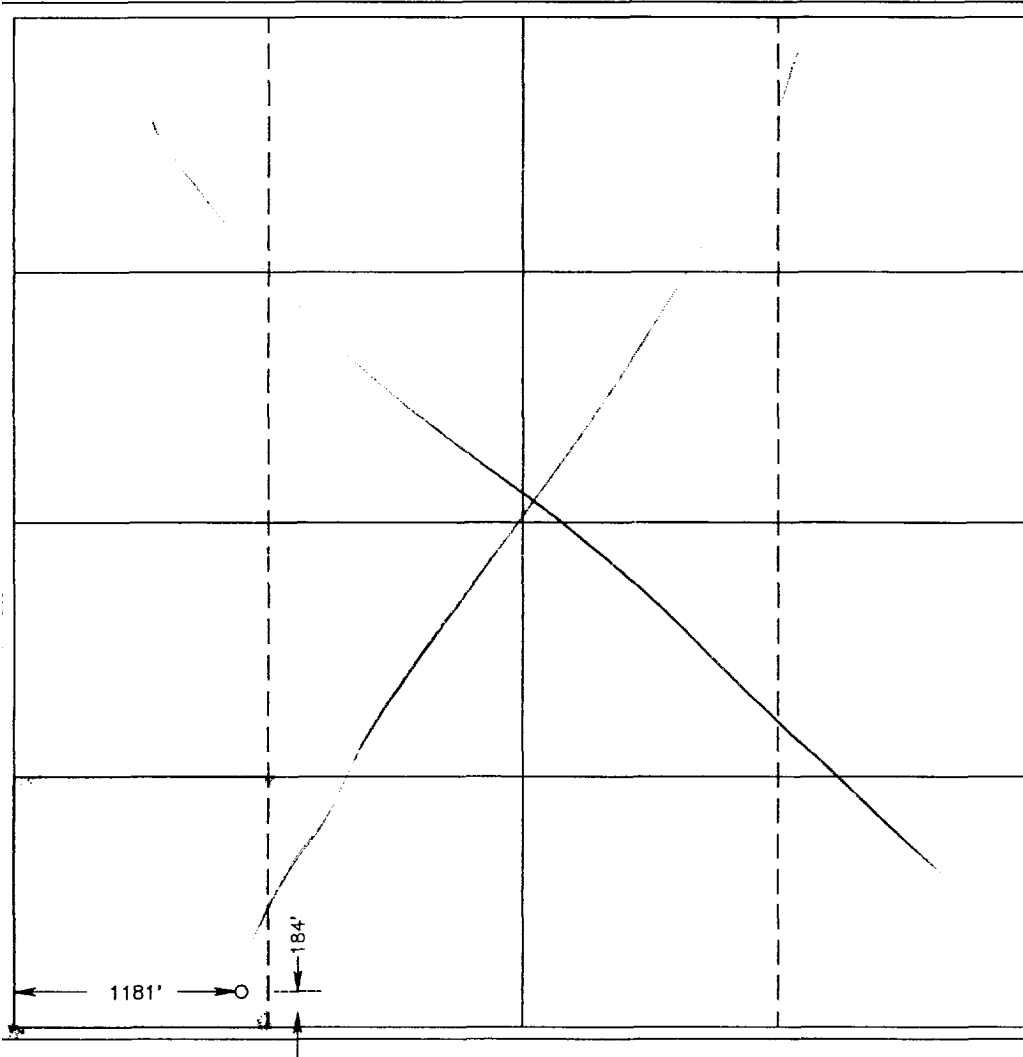

OPERATOR CERTIFICATION

I hereby certify the the information
contained herein is true and complete to the
best of my knowledge and belief

Michael R. Burch
Signature

Michael R. Burch, CPL
Printed Name
Agent for The Wisser Oil
Company
Title

6-4-96
Date

SURVEYOR CERTIFICATION

I hereby certify that the well location shown
on this plat was plotted from field notes of
actual surveys made by me or under my
supervision, and that the same is true and
correct to the best of my belief.

MAY 9, 1996

Date Surveyed
Signature & Seal of
Professional Surveyor DSR

Donald J. Eidson
W.O. Num. 96-11-0544

Certificate No. JOHN R. WEST 676
RONALD J. EIDSON 3239
DONALD J. EIDSON 12641

BOP & CHOKE MANIFOLD

12"/9000 Cameron SS Space Saver
3000# Working Pressure
3000# Working Pressure Choke Manifold

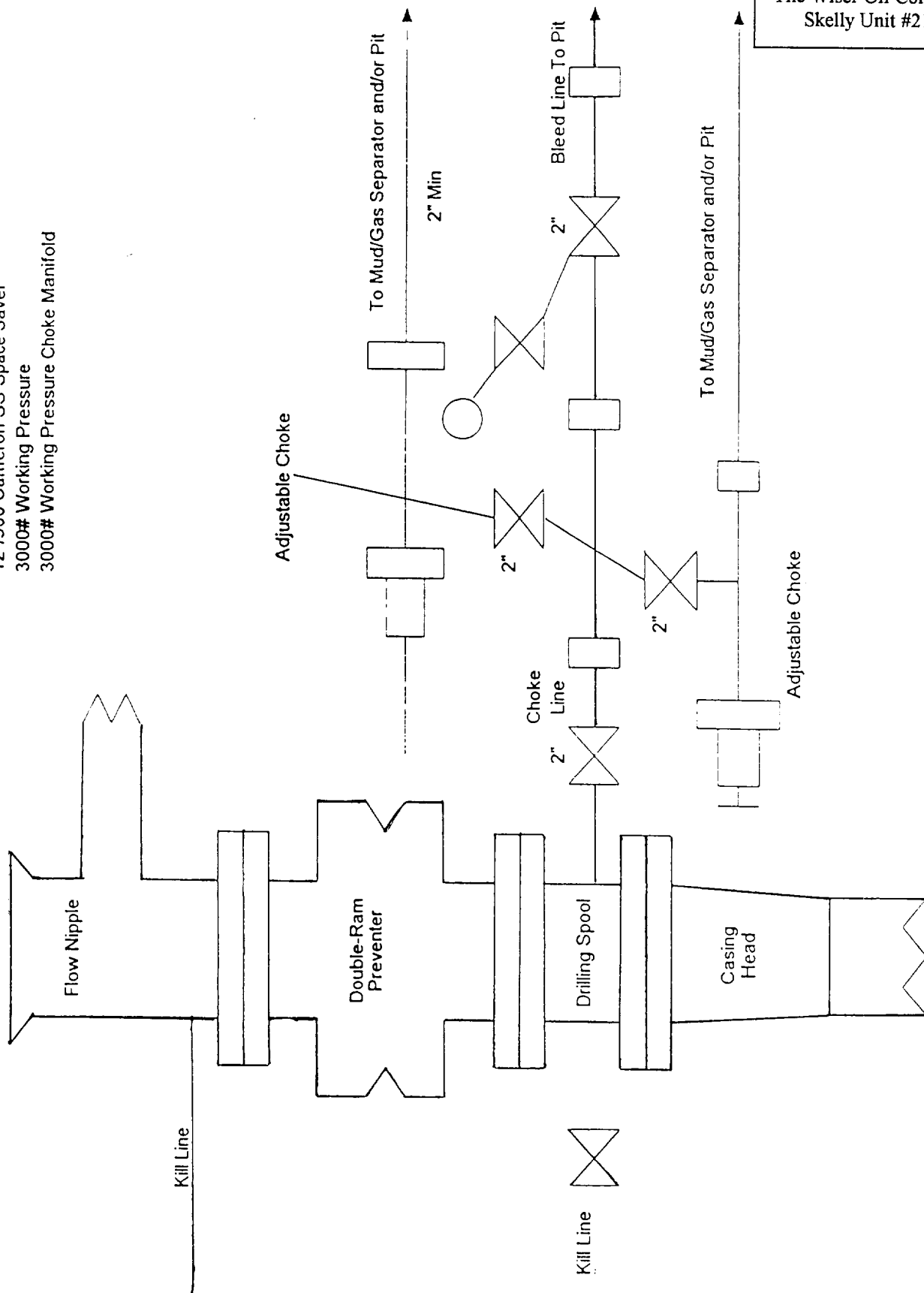

EXHIBIT "H"
BOP LAYOUT
The Wiser Oil Company
Skelly Unit #211