

UNITED STATES  
DEPARTMENT OF THE INTERIOR OIL CONSERVATION DIV  
BUREAU OF LAND MANAGEMENT 811 S. 1st ST.

APPLICATION FOR PERMIT TO DRILL OR DEEPEN WELL  
APPROVAL NUMBER 88210-2834

5. LEASE DESIGNATION AND SERIAL NO.  
LC-029420-B

6. IF INDIAN, ALLOTTEE OR TRIBE NAME  
N/A

7. UNIT AGREEMENT NAME  
Skelly Unit 17540

8. FARM OR LEASE NAME, WELL NO.  
#233

9. API WELL NO.  
30-015-29181

10. FIELD AND POOL OR WILDCAT  
Grayburg Jackson 7-Rivers-QN-GB-SA  
28309

11. SEC., T., R., M., OR BLK.  
AND SURVEY OR AREA  
21, 17S-31E, N.M.P.M.

12. COUNTY FOR PARISH  
Eddy

13. STATE  
NM

1a. TYPE OF WORK  
DRILL  DEEPEN

b. TYPE OF WELL  
OIL WELL  GAS WELL  OTHER   
SINGLE ZONE  MULTIPLE ZONE

2. NAME OF OPERATOR  
The Wiser Oil Company 22922

3. ADDRESS AND TELEPHONE NO.  
c/o J. O. Easley, Inc., P. O. Box 1796, Roswell, NM 88201-1796 (505) 623-3758

4. LOCATION OF WELL (Report location clearly and in accordance with any State requirements.)\*  
At Surface 2620' FNL & 1343' FWL, Unit F  
At proposed prod. Zone 2620' FNL & 1343' FWL, Unit F

14. DISTANCE IN MILES AND DIRECTION FROM NEAREST TOWN OR POST OFFICE\*  
± 5.7 miles southwest of Maljamar, NM

15. DISTANCE FROM PROPOSED * LOCATION TO NEAREST PROPERTY OR LEASE LINE, FT. (Also to nearest drlg. unit line, if any)	1343'	16. NO. OF ACRES IN LEASE 1120.00	17. NO. OF ACRES ASSIGNED TO THIS WELL 40
18. DISTANCE FROM PROPOSED LOCATION * TO NEAREST WELL, DRILLING, COMPLETED OR APPLIED FOR, ON THIS LEASE, FT.	905'	19. PROPOSED DEPTH 4800'	20. ROTARY OR CABLE TOOLS Rotary
21. ELEVATIONS (Show whether DF, RT, GR, etc.) 3756'	22. APPROX. DATE WORK WILL START * 1-1-97		

23. PROPOSED CASING AND CEMENTING PROGRAM

SIZE OF HOLE	GRADE, SIZE OF CASING	WEIGHT PER FOOT	SETTING DEPTH	QUANTITY OF CEMENT
12 1/4"	8 5/8" 8RD ST&C J-55	23#	400'	Circulate
7 7/8"	5 1/2" J-55	17#	4800'	Sufficient to bring cmt 100' above 8 5/8" casing shoe.

Duration of Program: Drilling - Nine (9) days  
Completion - Thirty (30) days  
See attached for complete Drilling Program

Special Instructions and  
Attached

- EXHIBITS**
- Exhibit "A": Drilling Program
  - Exhibit "B": H<sub>2</sub>S Plan
  - Exhibit "C": Surface Use Plan
  - Exhibit "D": Land Survey Plat
  - Exhibit "E": Vicinity Plat
  - Exhibit "F": Existing Well Plat
  - Exhibit "G": Rig Layout
  - Exhibit "H": BOP Layout

IN ABOVE SPACE DESCRIBE PROPOSED PROGRAM: If proposal is to deepen, give data on present productive zone and proposed new productive zone. If proposal is to drill or deepen directionally, give pertinent data on subsurface locations and measured and true vertical depths. Give blowout preventer program, if any.

24. SIGNED Michael R. Burch TITLE Agent for The Wiser Oil Company DATE 8-19-96  
Michael R. Burch, CPL

(This space for Federal or State office use)

PERMIT NO. \_\_\_\_\_ APPROVAL DATE 18-4-96  
New Unit API

Application approval does not warrant or certify that the applicant holds legal or equitable title to those rights in the subject lease which would entitle the applicant to conduct operations thereon.

CONDITIONS OF APPROVAL, IF ANY:  
APPROVED BY /s/ JOAN R. FLOREZ TITLE Acting DATE SEP 24 1996

\*See Instructions On Reverse Side

17275

22222

(-0112  
SP-H-01  
1991 + 0001 0001

DISTRICT I  
 P. O. Box 1980  
 Hobbs, NM 88241-1980

State of New Mexico  
 Energy, Minerals, and Natural Resources Department

Form C-102  
 Revised 02-10-94

Instructions on back

DISTRICT II  
 P. O. Drawer DD  
 Artesia, NM 88211-0719

EXHIBIT "D"

Submit to the Appropriate  
 District Office  
 State Lease - 4 copies  
 Fee Lease - 3 copies

DISTRICT III  
 1000 Rio Brazos Rd.  
 Aztec, NM 87410

OIL CONSERVATION DIVISION  
 P. O. Box 2088  
 Santa Fe, New Mexico 87504-2088

AMENDED REPORT

DISTRICT IV  
 P. O. Box 2088  
 Santa Fe, NM 87507-2088

WELL LOCATION AND ACREAGE DEDICATION PLAT

1 API Number 30-015-2918t		2 Pool Code 28509		3 Pool Name Grayburg Jackson 7-Rivers QN GB SA					
4 Property Code 017540		5 Property Name SKELLY UNIT 'F'						6 Well Number 233	
7 OGRID No. 022922		8 Operator Name THE WISER OIL COMPANY						9 Elevation 3756'	
10 SURFACE LOCATION									
UL or lot no. F	Section 21	Township 17 SOUTH	Range 31 EAST, N.M.P.M.	Lot Ida	Feet from the 2620'	North/South line NORTH	Feet from the 1343'	East/West line WEST	County EDDY
11 BOTTOM HOLE LOCATION IF DIFFERENT FROM SURFACE									
UL or lot no.	Section	Township	Range	Lot Ida	Feet from the	North/South line	Feet from the	East/West line	County
12 Dedicated Acres 40		13 Joint or Infill		14 Consolidation Code		15 Order No.			

NO ALLOWABLE WELL BE ASSIGNED TO THIS COMPLETION UNTIL ALL INTERESTS HAVE BEEN CONSOLIDATED OR A NON-STANDARD UNIT HAS BEEN APPROVED BY THE DIVISION

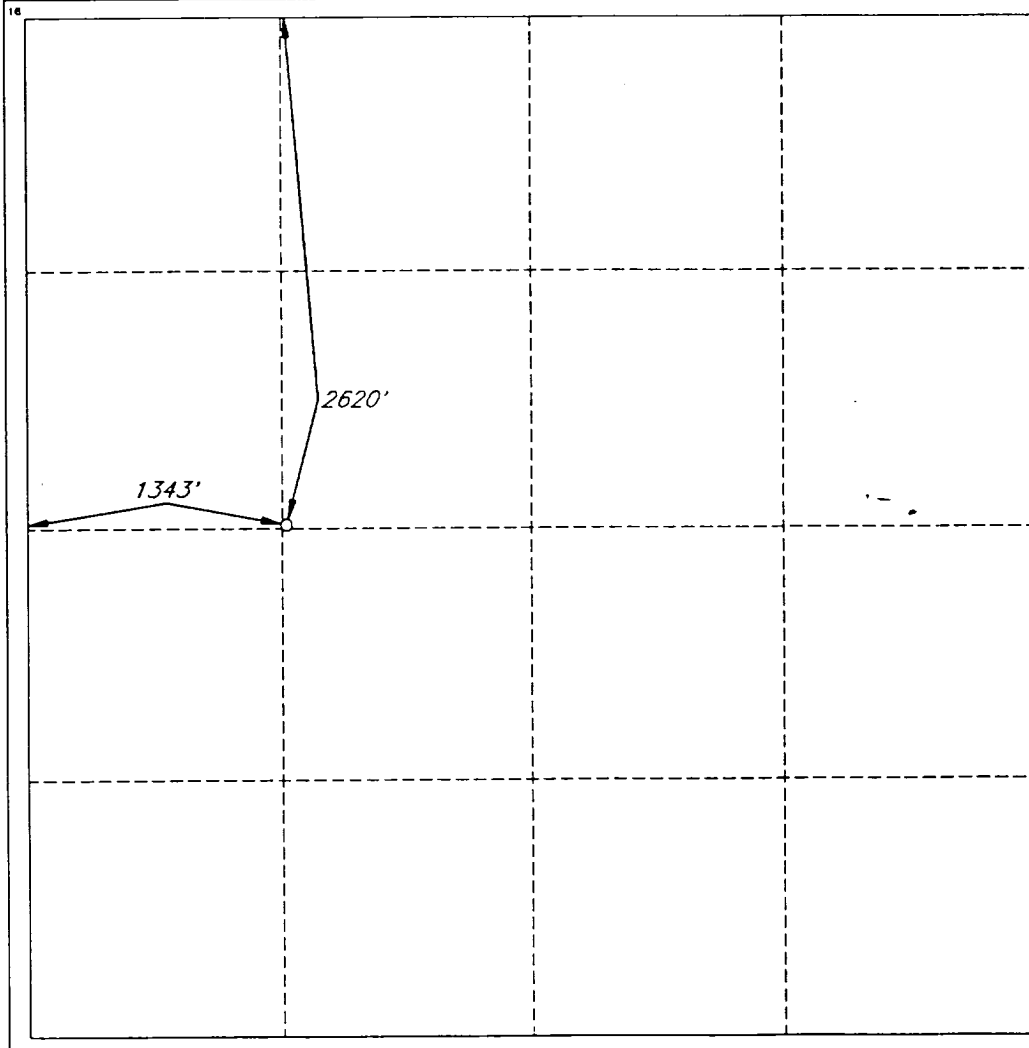

OPERATOR CERTIFICATION

I hereby certify that the information contained herein is true and complete to the best of my knowledge and belief.

Signature  
*Michael R. Burch*

Printed Name  
 Michael R. Burch, CPL

Title Agent for The Wisser Oil Company

Date  
 8-19-96

SURVEYOR CERTIFICATION

I hereby certify that the well location shown on this plat was plotted from field notes of actual surveys made by me or under my supervision, and that the same is true and correct to the best of my belief.

Date of Survey  
 JANUARY 17, 1996

Signature and Seal of Professional Surveyor  
  
 V. Lynn Bezner, No. 7920  
 JOB # 7920 SE / JSJ

# BOP & CHOKE MANIFOLD

12"/900 Cameron SS Space Saver  
3000# Working Pressure  
3000# Working Pressure Choke Manifold

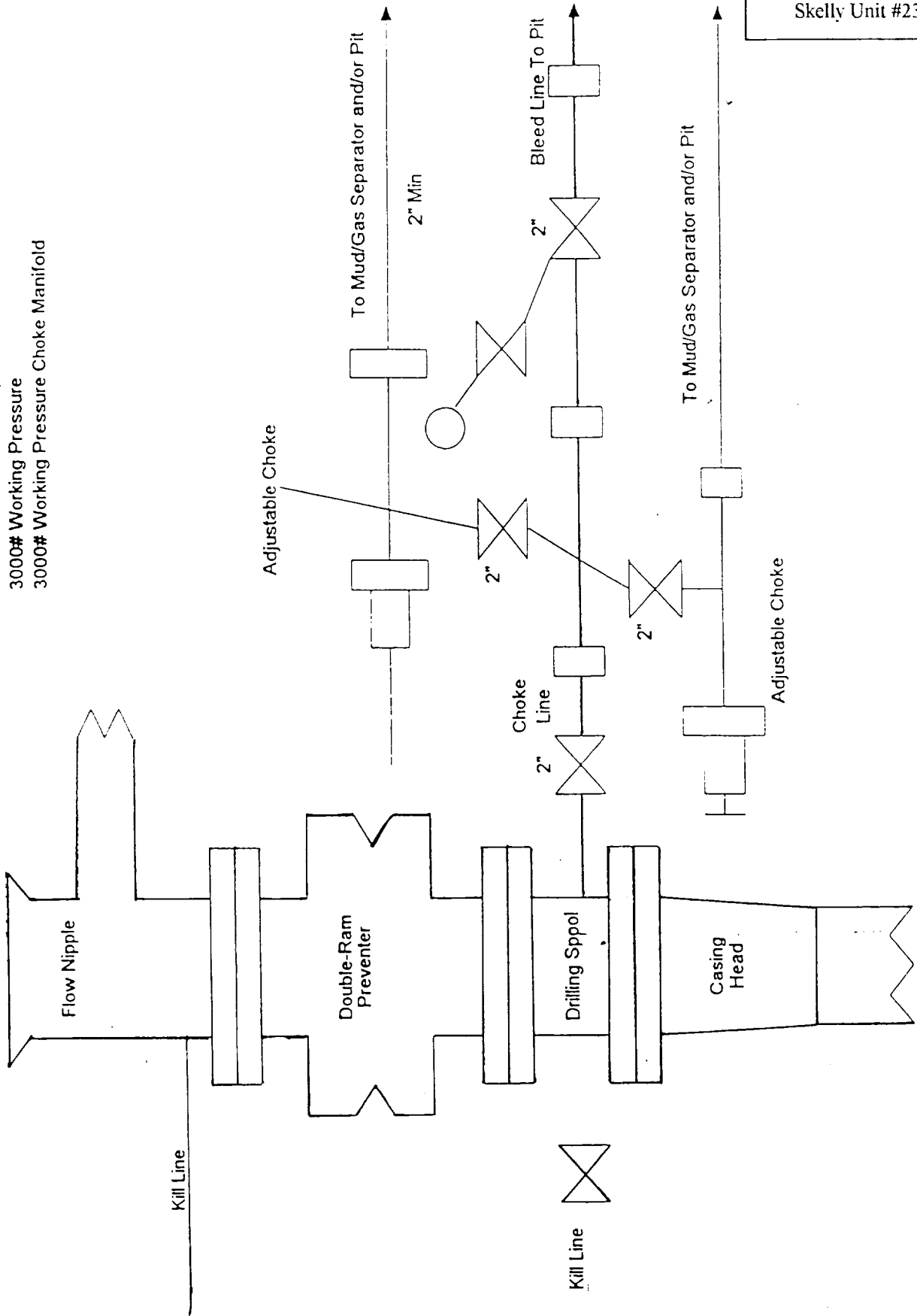

EXHIBIT "H"  
BOP LAYOUT  
The Wiser Oil Company  
Skelly Unit #233