

UNITED STATES  
DEPARTMENT OF THE INTERIOR  
BUREAU OF LAND MANAGEMENT

8175 1ST ST  
ARTESIA, NM 87010-2831  
RECEIVED

1/14

APPLICATION FOR PERMIT TO DRILL OR DEEPEN

1a. TYPE OF WORK

DRILL

DEEPEN

OIL CON. DIV.

b. TYPE OF WELL

OIL WELL

GAS WELL

OTHER

SINGLE ZONE  DIST. 2 MULTIPLE ZONE

2. NAME OF OPERATOR

The Wiser Oil Company (22922)

3. ADDRESS AND TELEPHONE NO.

c/o J. O. Easley, Inc., P. O. Box 1796, Roswell, NM 88201-1796 (505) 623-3758

4. LOCATION OF WELL (Report location clearly and in accordance with any State requirements.)

At Surface 2630' FSL & 2581' FEL, Unit J  
At proposed prod. Zone 2630' FSL & 2581' FEL, Unit J

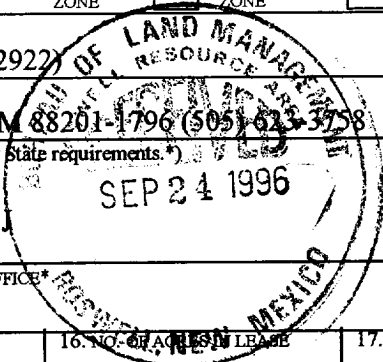

5. LEASE DESIGNATION AND SERIAL NO.

LC-029418-B

6. IF INDIAN, ALLOTTEE OR TRIBE NAME

N/A

7. UNIT AGREEMENT NAME

Skelly Unit (17540)

8. FARM OR LEASE NAME, WELL NO.

#242

9. API WELL NO.

30-015-29237

10. FIELD AND POOL OR WILDCAT

Grayburg Jackson 7-Rivers-QN-GB-SA (28509)

11. SEC., T., R., M., OR BLK. AND SURVEY OR AREA

23, 17S-31E, N.M.P.M.

14. DISTANCE IN MILES AND DIRECTION FROM NEAREST TOWN OR POST OFFICE\*

± 5.4 miles southwest of Maljamar, NM

12. COUNTY FOR PARISH

Eddy

13. STATE

NM

15. DISTANCE FROM PROPOSED \* LOCATION TO NEAREST

PROPERTY OR LEASE LINE, FT. 2581'  
(Also to nearest drlg. Unit Kine, if any)

16. NO. OF ACRES IN LEASE

720.00

17. NO. OF ACRES ASSIGNED TO THIS WELL

40

18. DISTANCE FROM PROPOSED LOCATION \*

TO NEAREST WELL, DRILLING, COMPLETED OR APPLIED FOR, ON THIS LEASE, FT. 885'

19. PROPOSED DEPTH

4800'

20. ROTARY OR CABLE TOOLS

Rotary

21. ELEVATIONS (Show whether DF, RT, GR, etc.)

3864'

22. APPROX. DATE WORK WILL START \*

12-15-96

23. PROPOSED CASING AND CEMENTING PROGRAM

SIZE OF HOLE	GRADE, SIZE OF CASING	WEIGHT PER FOOT	SETTING DEPTH	QUANTITY OF CEMENT
12 1/4"	8 5/8" 8RD ST&C J-55	20#	400'	Circulate
7 7/8"	5 1/2" J-55	17#	4800'	Sufficient to bring cmt 100' above 8 5/8" casing shoe.

Duration of Program: Drilling - Nine (9) days  
Completion - Thirty (30) days  
See attached for complete Drilling Program

Posted FD-1  
NL & API  
10-25-96

EXHIBITS

- Exhibit "A": Drilling Program
- Exhibit "B": H<sub>2</sub>S Plan
- Exhibit "C": Surface Use Plan
- Exhibit "D": Land Survey Plat
- Exhibit "E": Vicinity Plat
- Exhibit "F": Existing Well Plat
- Exhibit "G": Rig Layout
- Exhibit "H": BOP Layout

IN ABOVE SPACE DESCRIBE PROPOSED PROGRAM: If proposal is to deepen, give data on present productive zone and proposed new productive zone. If proposal is to drill or deepen directionally, give pertinent data on subsurface locations and measured and true vertical depths. Give blowout preventer program, if any.

24.

SIGNED Michael R. Burch TITLE Agent for The Wiser Oil Company DATE 9-24-96  
Michael R. Burch, CPL

(This space for Federal or State office use)

PERMIT NO. \_\_\_\_\_ APPROVAL DATE \_\_\_\_\_

Application approval does not warrant or certify that the applicant holds legal or equitable title to those rights in the subject lease which would entitle the applicant to conduct operations thereon.

CONDITIONS OF APPROVAL, IF ANY:

ADM. MINERALS

APPROVED BY (ORIG. SGD.) TONY L. FERGUSON TITLE \_\_\_\_\_ DATE 10/23/96

\*See Instructions On Reverse Side

**EXHIBIT "D"**

DISTRICT I  
P.O. Box 1980, Hobbs, NM 88241-1980

State of New Mexico  
Energy, Minerals and Natural Resources Department

Form C-102  
Revised February 10, 1994  
Submit to Appropriate District Office  
State Lease - 4 Copies  
Fee Lease - 3 Copies

DISTRICT II  
P.O. Drawer DD, Artesia, NM 88211-0719

DISTRICT III  
1000 Rio Brazos Rd., Aztec, NM 87410

**OIL CONSERVATION DIVISION**  
P.O. Box 2088

Santa Fe, New Mexico 87504-2088

AMENDED REPORT

DISTRICT IV  
P.O. BOX 2088, SANTA FE, N.M. 87504-2088

**WELL LOCATION AND ACREAGE DEDICATION PLAT**

API Number <b>30-015-29237</b>	Pool Code <b>28509</b>	Pool Name <b>Grayburg Jackson 7-Rivers QN GB SA</b>
Property Code <b>017540</b>	Property Name <b>SKELLY UNIT "J"</b>	Well Number <b>242</b>
OGRID No. <b>022922</b>	Operator Name <b>THE WISER OIL COMPANY</b>	Elevation <b>3873</b>

**Surface Location**

UL or lot No.	Section	Township	Range	Lot Idn	Feet from the	North/South line	Feet from the	East/West line	County
J	23	17 S	31 E		2630	SOUTH	2581	EAST	EDDY

**Bottom Hole Location If Different From Surface**

UL or lot No.	Section	Township	Range	Lot Idn	Feet from the	North/South line	Feet from the	East/West line	County

Dedicated Acres <b>40</b>	Joint or Infill	Consolidation Code	Order No.
------------------------------	-----------------	--------------------	-----------

**NO ALLOWABLE WILL BE ASSIGNED TO THIS COMPLETION UNTIL ALL INTERESTS HAVE BEEN CONSOLIDATED OR A NON-STANDARD UNIT HAS BEEN APPROVED BY THE DIVISION**

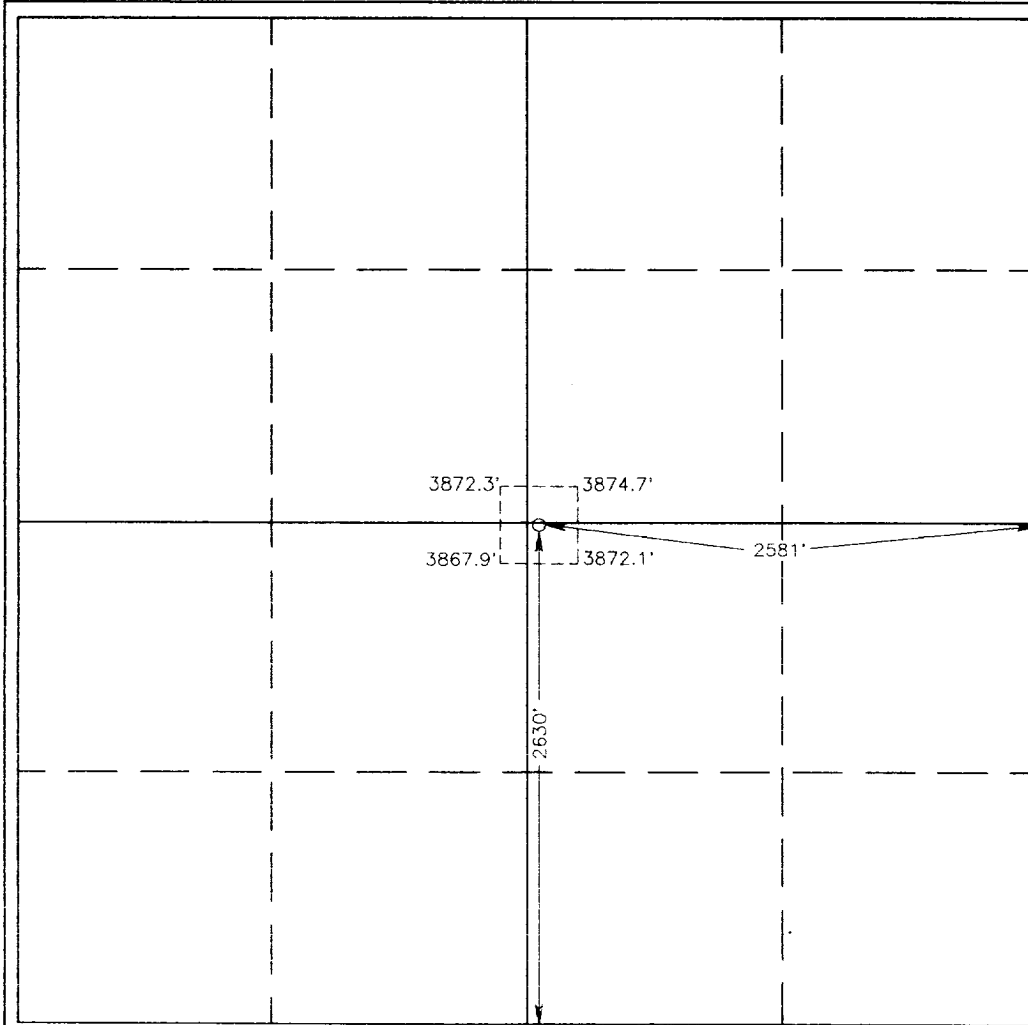

**OPERATOR CERTIFICATION**

I hereby certify the the information contained herein is true and complete to the best of my knowledge and belief.

*Michael R. Burch*  
Signature

**Michael R. Burch, CPL**  
Printed Name  
Agent for The Wisier Oil

**Company**  
Title

**9-24-96**  
Date

---

**SURVEYOR CERTIFICATION**

I hereby certify that the well location shown on this plat was plotted from field notes of actual surveys made by me or under my supervision, and that the same is true and correct to the best of my belief.

**AUGUST 20, 1996**  
Date Surveyed

**CDG**  
Signature & Seal

**Professional Surveyor**

**NEW MEXICO**

**3238**  
Registration No.

**8-23-96**  
Date

**676**  
Certificate No.

**JOHN W. WEST**  
Professional Surveyor

**676**  
3239

**12641**  
12641

BOP & CHOKE MANIFOLD

12" / 900 Cameron SS Space Saver  
3000# Working Pressure  
3000# Working Pressure Choke Manifold

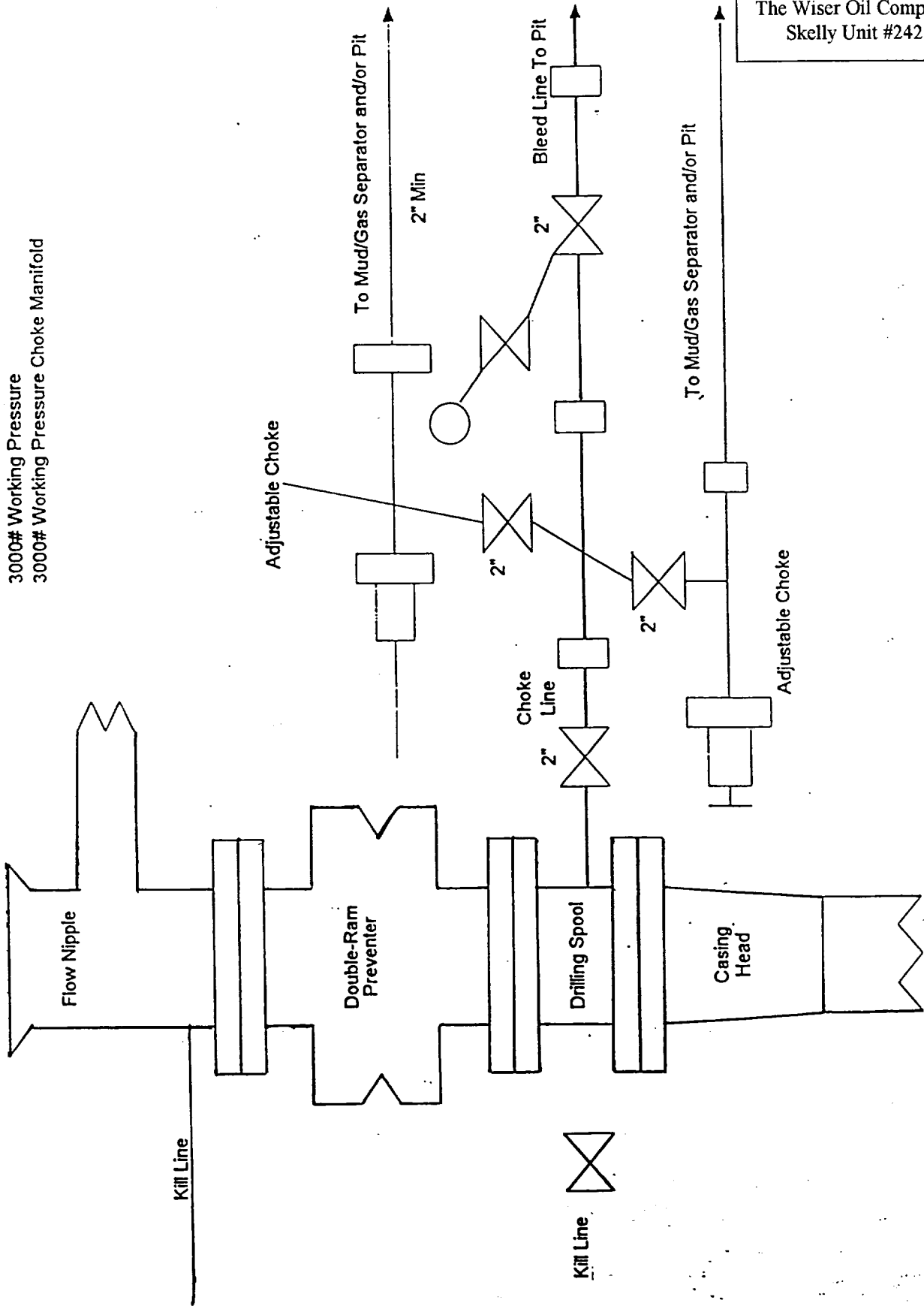

EXHIBIT "H"  
BOP LAYOUT  
The Wiser Oil Company  
Skelly Unit #242