

**UNITED STATES
DEPARTMENT OF THE INTERIOR
BUREAU OF LAND MANAGEMENT**

SUBMIT IN TRIPLICATE *
N. M. Oil & Gas Division
(Other instructions on reverse side.)

FORM APPROVED
OMB NO. 1004-0136
Expires: February 28, 1995

ROM
10-15-96
014F

ARTESIA, NM 88210-2834

LEASE DESIGNATION AND SERIAL NO.
LC-029418-A

APPLICATION FOR PERMIT TO DRILL OR DEEPEN

1a. TYPE OF WORK

DRILL ☒

DEEPEN ☐

b. TYPE OF WELL

OIL WELL ☒

GAS WELL ☐

OTHER

SINGLE ZONE ☐

MULTIPLE ZONE ☐

2. NAME OF OPERATOR

The Wiser Oil Company (22922)

3. ADDRESS AND TELEPHONE NO.

c/o J. O. Easley, Inc., P. O. Box 1796, Roswell, NM 88201-1796 (505) 623-3758

4. LOCATION OF WELL (Report location clearly and in accordance with any State requirements.)*

At Surface **28' FSL & 1164' FEL, Unit P**

At proposed prod. Zone **28' FSL & 1164' FEL, Unit P**

6. IF INDIAN, ALLOTTEE OR TRIBE NAME

N/A

7. UNIT AGREEMENT NAME

Skelly Unit (17540)

8. FARM OR LEASE NAME, WELL NO.

#217

9. API WELL NO.

30-015-29273

10. FIELD AND POOL OR WILDCAT

Grayburg Jackson 7-Rivers-QN-GB-SA(28509)

11. SEC., T., R., M., OR BLK. AND SURVEY OR AREA

14, 17S-31E, N.M.P.M.

14. DISTANCE IN MILES AND DIRECTION FROM NEAREST TOWN OR POST OFFICE*

± 5.2 miles southwest of Maljamar, NM

12. COUNTY FOR PARISH

Eddy

13. STATE

NM

15. DISTANCE FROM PROPOSED * LOCATION TO NEAREST

PROPERTY OR LEASE LINE, FT. **1164'**
(Also to nearest drlg. unit line, if any)

16. NO. OF ACRES IN LEASE

640.00

17. NO. OF ACRES ASSIGNED TO THIS WELL

40

18. DISTANCE FROM PROPOSED LOCATION *

TO NEAREST WELL, DRILLING, COMPLETED OR APPLIED FOR, ON THIS LEASE, FT. **815'**

19. PROPOSED DEPTH

4800'

20. ROTARY OR CABLE TOOLS

Rotary

21. ELEVATIONS (Show whether DF, RT, GR, etc.)

3891'

22. APPROX. DATE WORK WILL START *

2-1-97

23. PROPOSED CASING AND CEMENTING PROGRAM

SIZE OF HOLE	GRADE, SIZE OF CASING	WEIGHT PER FOOT	SETTING DEPTH	QUANTITY OF CEMENT
12 1/4"	8 5/8" 8RD ST&C J-55	20#	400'	Circulate
7 7/8"	5 1/2" J-55	17#	4800'	Sufficient to bring cmt 100' above 8 5/8" casing shoe.

Duration of Program: Drilling - Nine (9) days
Completion - Thirty (30) days
See attached for complete Drilling Program

EXHIBITS

Exhibit "A": Drilling Program Exhibit "D": Land Survey Plat Exhibit "G": Existing Well Plat
Exhibit "B": H₂S Plan Exhibit "E": Elevation & Location Plat Exhibit "H": Rig Layout
Exhibit "C": Surface Use Plan Exhibit "F": Vicinity Plat Exhibit "I": BOP Layout

IN ABOVE SPACE DESCRIBE PROPOSED PROGRAM: If proposal is to deepen, give data on present productive zone and proposed new productive zone. If proposal is to drill or deepen directionally, give pertinent data on subsurface locations and measured and true vertical depths. Give blowout preventer program, if any.

24.

SIGNED

Michael R. Burch
Michael R. Burch, CPL

TITLE **Agent for The Wiser Oil Company** DATE **10-15-96**

(This space for Federal or State office use)

PERMIT NO. _____

APPROVAL DATE _____

Application approval does not warrant or certify that the applicant holds legal or equitable title to those rights in the subject lease which would entitle the applicant to conduct operations thereon.

CONDITIONS OF APPROVAL, IF ANY:

APPROVED BY

(ORIG. SGD.) TONY L. FERGUSON

ADM. MINERALS

DATE

11-14-96

*See Instructions On Reverse Side

Title 18 U.S.C. Section 1001, makes it a crime for any person knowingly and willfully to make to any department or agency of the United States any false, fictitious or fraudulent statements or representations as to any matter within its jurisdiction.

DISTRICT I
P.O. Box 1980, Hobbs, NM 88241-1980

DISTRICT II
P.O. Drawer DD, Artesia, NM 88211-0719

DISTRICT III
1000 Rio Brazos Rd., Aztec, NM 87410

DISTRICT IV
P.O. BOX 2088, SANTA FE, N.M. 87504-2088

State of New Mexico
Energy, Minerals and Natural Resources Department

EXHIBIT "D"

Form C-102
Revised February 10, 1994
Submit to Appropriate District Office
State Lease - 4 Copies
Fee Lease - 3 Copies

OIL CONSERVATION DIVISION

P.O. Box 2088
Santa Fe, New Mexico 87504-2088

☐ AMENDED REPORT

WELL LOCATION AND ACREAGE DEDICATION PLAT

API Number 30-015-29273	Pool Code 28509	Pool Name Grayburg Jackson 7-Rivers QN GB SA
Property Code 30-015-	Property Name SKELLY UNIT	Well Number 217
OGRID No. 017540	Operator Name THE WISER OIL COMPANY	Elevation 3898'

Surface Location

UL or lot No. P	Section 14	Township 17 S	Range 31 E	Lot Idn	Feet from the 28	North/South line SOUTH	Feet from the 1164	East/West line EAST	County EDDY
---------------------------	----------------------	-------------------------	----------------------	---------	----------------------------	----------------------------------	------------------------------	-------------------------------	-----------------------

Bottom Hole Location If Different From Surface

UL or lot No.	Section	Township	Range	Lot Idn	Feet from the	North/South line	Feet from the	East/West line	County
Dedicated Acres	Joint or Infill	Consolidation Code	Order No.						

NO. 40 ALLOWABLE WILL BE ASSIGNED TO THIS COMPLETION UNTIL ALL INTERESTS HAVE BEEN CONSOLIDATED OR A NON-STANDARD UNIT HAS BEEN APPROVED BY THE DIVISION

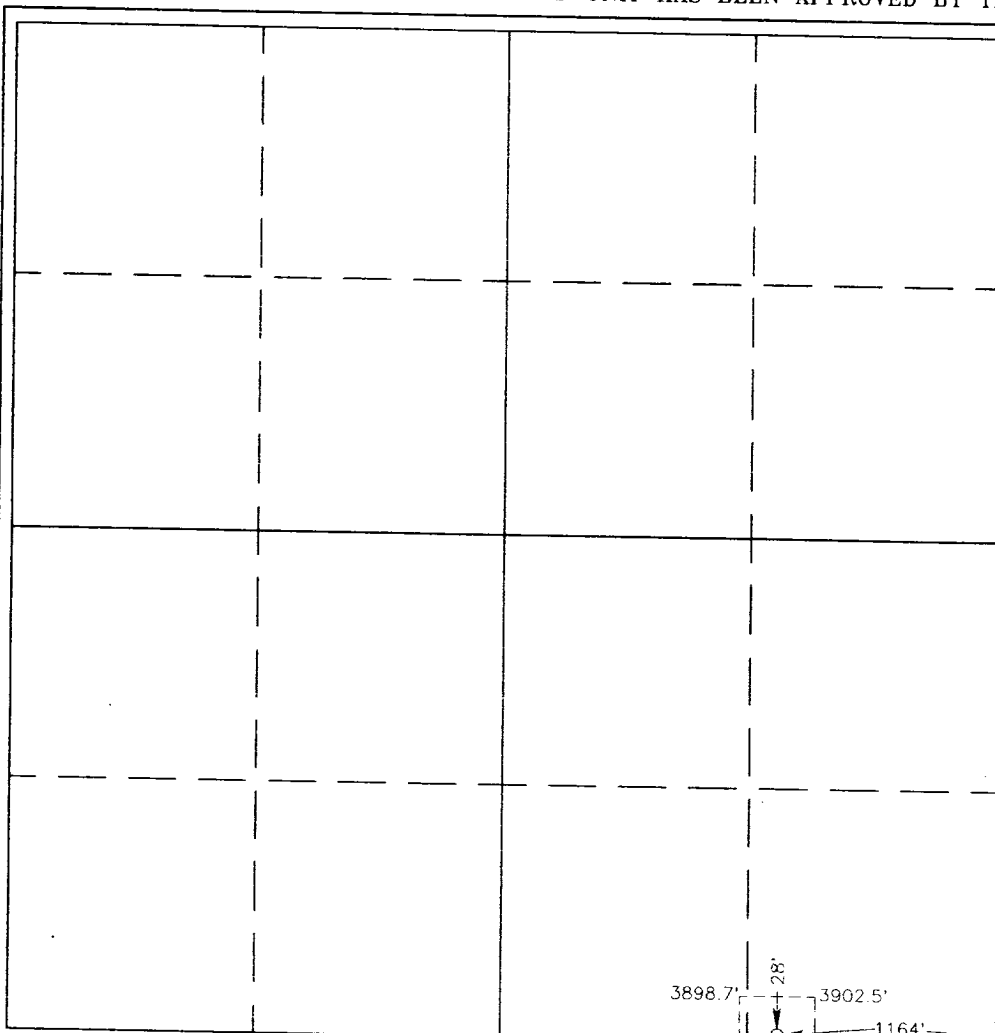

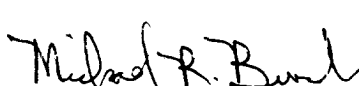
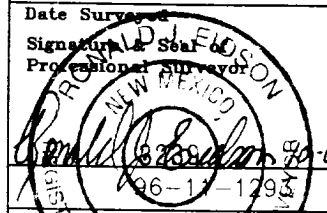
OPERATOR CERTIFICATION	
I hereby certify the the information contained herein is true and complete to the best of my knowledge and belief.	
	
Signature	
Printed Name	
Michael R. Burch, CPL	
Title	
Agent for The Wiser Oil	
Date	
Company	
10-15-96	
SURVEYOR CERTIFICATION	
I hereby certify that the well location shown on this plat was plotted from field notes of actual surveys made by me or under my supervision, and that the same is true and correct to the best of my belief.	
OCTOBER 8, 1996	
Date Surveyed	
Signature & Seal	
Professional Surveyor	
	
Certificate No.	
JOHN W. WEST 676	
RONALD J. EIDSON 3239	
GARY EIDSON 12641	

BOP & CHOKE MANIFOLD

12"/900 Cameron SS Space Saver
3000# Working Pressure
3000# Working Pressure Choke Manifold

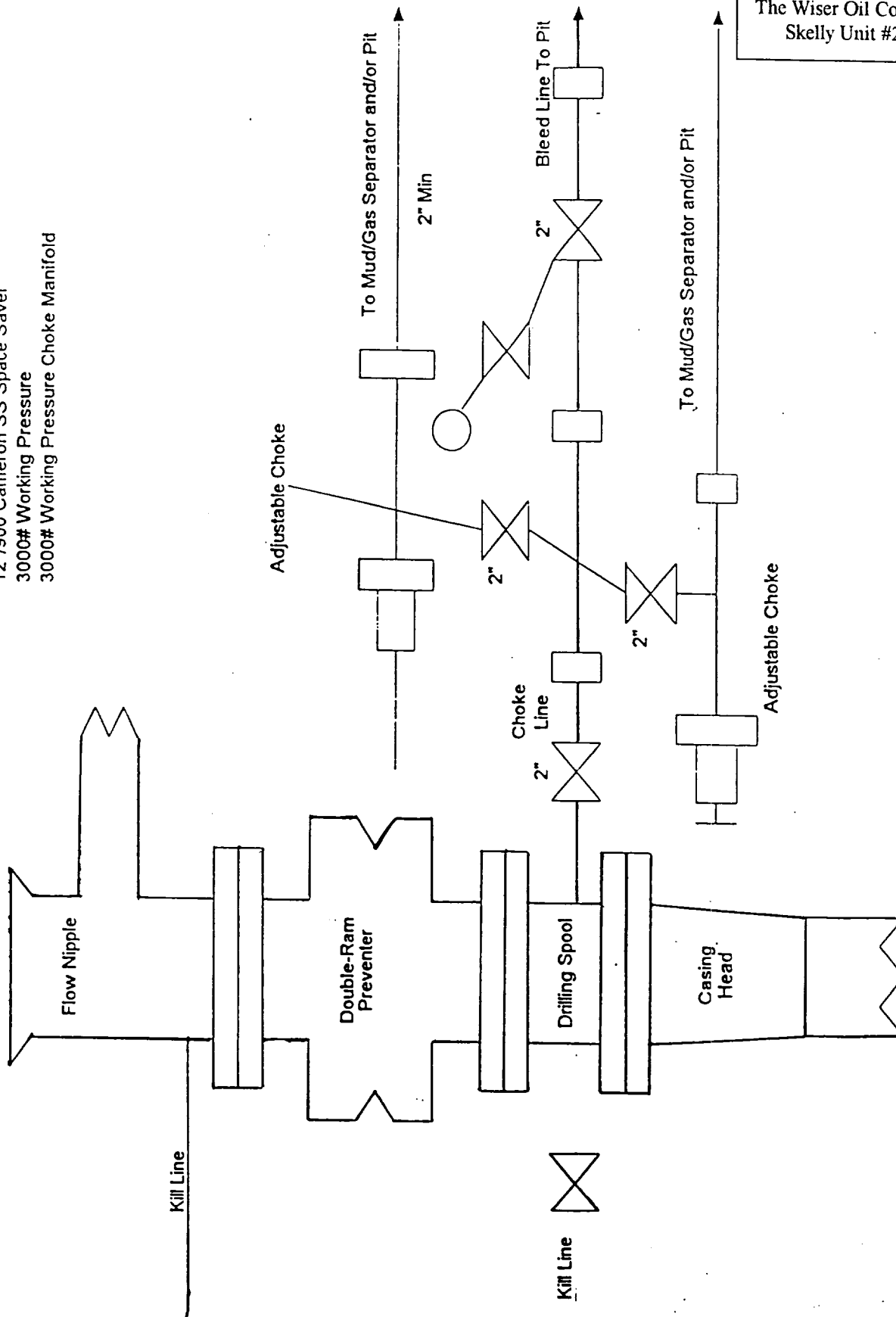

EXHIBIT "H"

BOP LAYOUT

The Wiser Oil Company
Skelly Unit #217