

SECTION 36, TOWNSHIP 17 SOUTH, RANGE 29 EAST, N.M.P.M.
EDDY COUNTY, NEW MEXICO

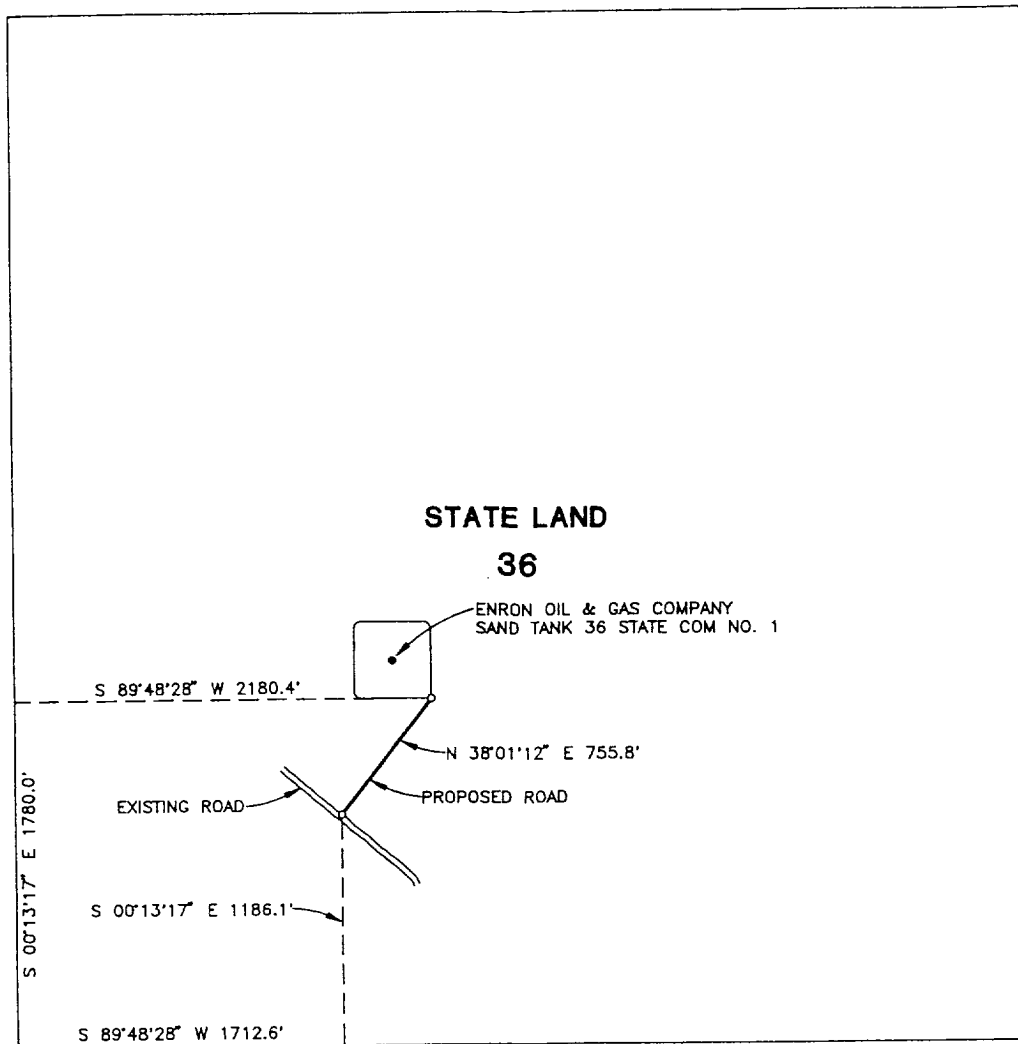

CENTERLINE DESCRIPTION OF A PROPOSED ROAD:

BEGINNING at a point in an existing road, from which point the Southwest corner of Section 36, T-17-S, R-29-E, NMPM, Eddy Couty, New Mexico bears S 00° 13' 17" E, 1186.1 feet and S 89° 48' 28" W, 1712.6 feet;

THENCE N 38° 01' 12" E, 755.8 feet to the Southeast corner of 400' x 400' Sand Tank 36 State Com Well No. 1 Well Site, for the end of this road, from which point the Southwest corner of Section 36 bears S 89° 48' 28" W, 2180.4 feet and S 00° 13' 17" E, 1780.0 feet.

I hereby certify that this plat was prepared from an actual survey made on the ground and meets or exceeds all requirements for land surveys as specified by the state of New Mexico.

Earl Foote



Earl Foote
Registered Professional Surveyor
New Mexico Certificate No. 8278

PROPOSED ROAD TO SERVE
SAND TANK 36 STATE COM WELL NO. 1

ENRON OIL AND GAS COMPANY

755.8 feet of proposed ROAD in
Section 36, T-17-S, R-29-E, NMPM
Eddy County, New Mexico

WEST TEXAS CONSULTANTS, INC.

ENGINEERS-PLANNERS-SURVEYORS

MIDLAND, TEXAS

Survey Date: 11-1-96	Date: 11-4-96	Scale: 1" = 1000'
WTC No. 44692	Drawn By: R.S.	Sheet 1 of 1