

UNITED STATES  
DEPARTMENT OF THE INTERIOR

BUREAU OF LAND MANAGEMENT

OFFICE OF THE DIRECTOR  
OF COPIES MAILED  
(Other instructions on  
reverse side)

30-015-29301

BLM Roswell District  
Modified Form No.  
NMO-3160-2

APPLICATION FOR PERMIT TO DRILL, DEEPEN, OR PLUG BACK

1a. TYPE OF WORK

DRILL ☒

DEEPEN ☐

PLUG BACK ☐

b. TYPE OF WELL

OIL  
WELL ☒

GAS  
WELL ☐

OTHER ☐

SINGLE  
ZONE ☐

MULTIPLE  
ZONE ☐

2. NAME OF OPERATOR

Marbob Energy Corporation

14049

3a. Area Code & Phone No.  
505-748-3303

3. ADDRESS OF OPERATOR

P. O. Drawer 217, Artesia, NM 88210

4. LOCATION OF WELL (Report location clearly and in accordance with any State requirements)

At surface

25 FSL 1980 FWL

Unworth. loc.

At proposed prod. zone

same

Unit N

DEC 19 '96

14. DISTANCE IN MILES AND DIRECTION FROM NEAREST TOWN OR POST OFFICE\*

East of Artesia on Hwy 82 approx 20.7 miles

15. DISTANCE FROM PROPOSED\*

LOCATION TO NEAREST  
PROPERTY OR LEASE LINE, FT.  
(Also to nearest drig. unit line, if any)

25'

16. NO. OF ACRES IN LEASE

640

17. NO. OF ACRES ASSIGNED  
TO THIS WELL

40

18. DISTANCE FROM PROPOSED LOCATION\*  
TO NEAREST WELL, DRILLING, COMPLETED,  
OR APPLIED FOR, ON THIS LEASE, FT.

19. PROPOSED DEPTH

4800'

20. ROTARY OR CABLE TOOLS

rotary

21. ELEVATIONS (Show whether DF, RT, GR, etc.)

3587' GR

22. APPROX. DATE WORK WILL START\*

February 1, 1997

PROPOSED CASING AND CEMENTING PROGRAM

HOLE SIZE	CASING SIZE	WEIGHT/FOOT	GRADE	THREAD TYPE	SETTING DEPTH	QUANTITY OF CEMENT
12 1/4"	8 5/8"	24#	J-55	LT&C	350'	300 SX
7 7/8"	5 1/2"	17#	J-55	LT&C	4800'	1100 SX

Pay zone will be selectively perforated and stimulated  
as needed for optimum production.

Attached are: 1. Location & Acreage Dedication Plat  
2. Supplemental Drilling Data  
3. Surface Use Plan

NSL-

APPROVAL SUBJECT TO  
GENERAL REG. COMPLYING  
SPECIAL SURVEILLANCE  
ATTACHED



IN ABOVE SPACE DESCRIBE PROPOSED PROGRAM: If proposal is to deepen or plug back, give data on present productive zone and proposed new productive zone. If proposal is to drill or deepen directionally, give pertinent data on subsurface locations and measured and true vertical depths. Give blowout preventer program, if any.

24.

SIGNED

Rhonda Nelson

TITLE Production Clerk

DATE 11/15/96

(This space for Federal or State office use)

PERMIT NO.

APPROVAL DATE

APPROVED BY (ORIG. SGD) TONY L. FERGUSON  
CONDITIONS OF APPROVAL, IF ANY:

TITLE ADM. MINERALS

DATE

12-17-96

\*See Instructions On Reverse Side

14211

DISTRICT I  
P.O. Box 1980, Hobbs, NM 88241-1980

State of New Mexico  
Energy, Minerals and Natural Resources Department

Form C-102  
Revised February 10, 1994  
Submit to Appropriate District Office  
State Lease - 4 Copies  
Fee Lease - 3 Copies

DISTRICT II  
P.O. Drawer DD, Artesia, NM 88211-0719

DISTRICT III  
1000 Rio Brazos Rd., Aztec, NM 87410

OIL CONSERVATION DIVISION

P.O. Box 2088  
Santa Fe, New Mexico 87504-2088

DISTRICT IV  
P.O. Box 2088, Santa Fe, NM 87504-2088

☐ AMENDED REPORT

WELL LOCATION AND ACREAGE DEDICATION PLAT

API Number 30-015-29301	Pool Code 28509	Pool Name GRBG JACKSON (SR Q-GRBG-SA)
Property Code 6497	Property Name BURCH KEELY UNIT	Well Number 834
OGRID No. 14049	Operator Name MARBOB ENERGY CORPORATION	Elevation 3587

Surface Location

UL or lot No. N	Section 24	Township 17 S	Range 29 E	Lot Idn	Feet from the 25	North/South line SOUTH	Feet from the 1980	East/West line WEST	County EDDY
--------------------	---------------	------------------	---------------	---------	---------------------	---------------------------	-----------------------	------------------------	----------------

Bottom Hole Location If Different From Surface

UL or lot No.	Section	Township	Range	Lot Idn	Feet from the	North/South line	Feet from the	East/West line	County
Dedicated Acres 40	Joint or Infill	Consolidation Code	Order No.						

NO ALLOWABLE WILL BE ASSIGNED TO THIS COMPLETION UNTIL ALL INTERESTS HAVE BEEN CONSOLIDATED  
OR A NON-STANDARD UNIT HAS BEEN APPROVED BY THE DIVISION

	<p><b>OPERATOR CERTIFICATION</b></p> <p>I hereby certify the the information contained herein is true and complete to the best of my knowledge and belief.</p> <p><i>Rhonda Nelson</i> Signature</p> <p>RHONDA NELSON Printed Name</p> <p>PRODUCTION CLERK Title</p> <p>Date</p>
	<p><b>SURVEYOR CERTIFICATION</b></p> <p>I hereby certify that the well location shown on this plat was plotted from field notes of actual surveys made by me or under my supervision, and that the same is true and correct to the best of my belief.</p> <p>OCTOBER 28, 1996</p> <p>Date Surveyed JLP</p> <p>Signature &amp; Seal of Professional Surveyor <i>Ronald J. Eidson</i> NEW MEXICO 11-05-96 W.O. Num 96-114 379</p> <p>Certificate No. JOHN W. WEST, 676 RONALD J. EIDSON, 3239 GARY G. EIDSON, 12841</p>

EXHIBIT #1

# B U P & CHOKE MANIFOLD

10"/900 Cameron SS Space Saver

3000# Working Pressure

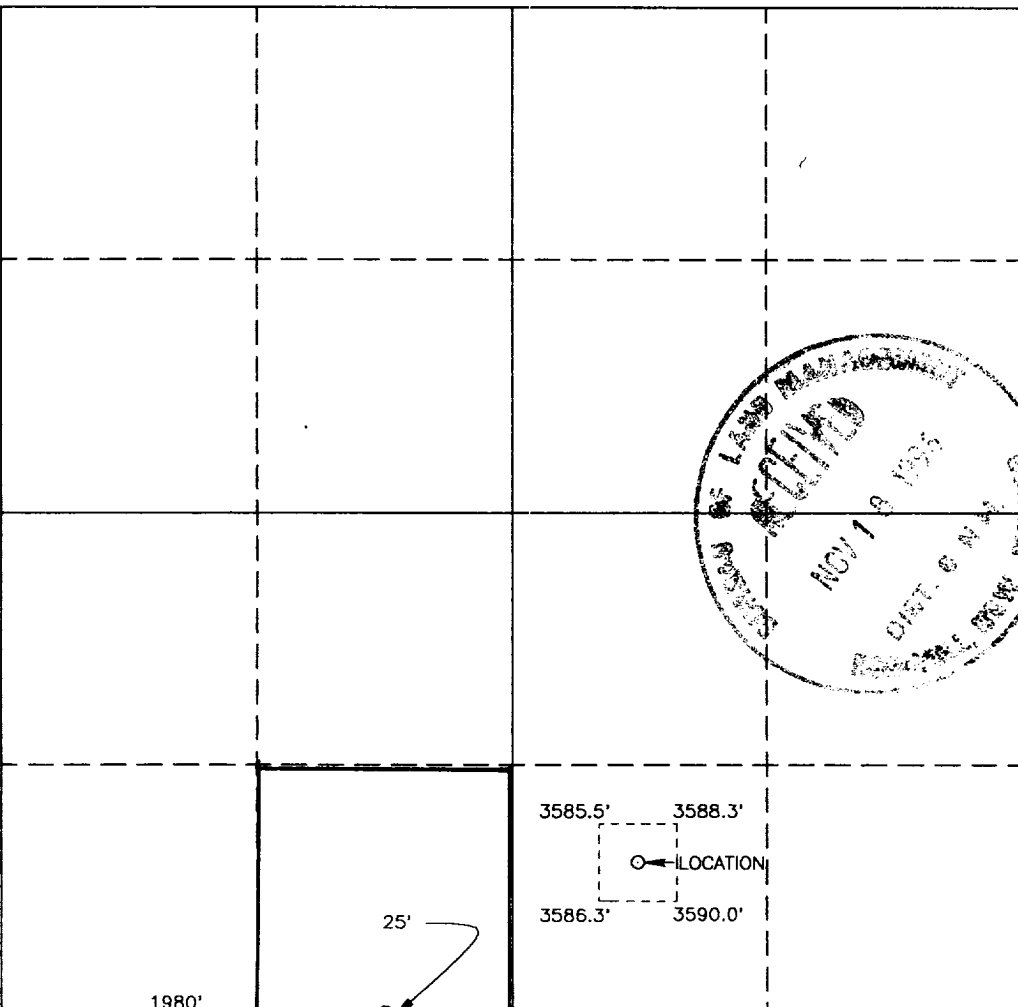
3.000# Working Pressure Choke Manifold

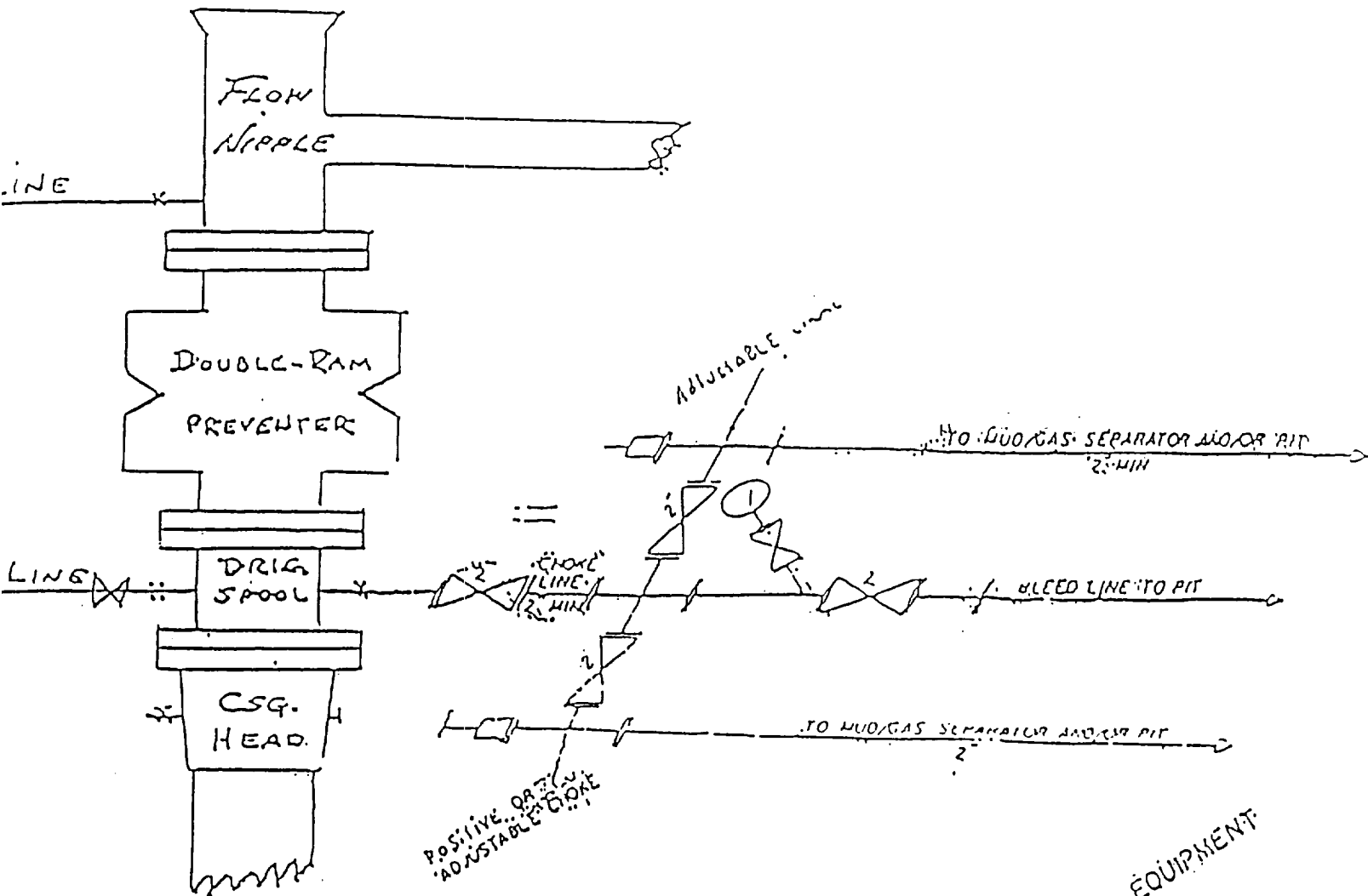

Marbob Energy Corporation

Burch Keely Unit No. 834

25' FSL and 1980' FWL

Section 24-17S-29E

Eddy County, New Mexico

Exhibit #1

2 1/4" CHOKE MANIFOLD EQUIPMENT

