

UNITED STATES
DEPARTMENT OF THE INTERIOR
BUREAU OF LAND MANAGEMENT

FORM APPROVED
Budget Bureau No. 1004-0135
Expires: March 31, 1993

SUNDRY NOTICES AND REPORTS ON WELLS

Do not use this form for proposals to drill or to deepen or reentry to a different reservoir.

Use "APPLICATION FOR PERMIT --" for such proposals

SUBMIT IN TRIPLICATE

1. Type of Well: ☐ OIL WELL ☒ GAS WELL ☐ OTHER

2. Name of Operator
TEXACO EXPLORATION & PRODUCTION INC.

3. Address and Telephone No. 205 E. Bender, HOBBS, NM 88240

4. Location of Well (Footage, Sec., T., R., M., or Survey Description)
Unit Letter K : 2140 Feet From The SOUTH Line and 1980

WEST Line Section 25 Township 17-S

5. Lease Designation and Serial No.

LC 030570B

6. If Indian, Alottee or Tribe Name

7. If Unit or CA, Agreement Designation

8. Well Name and Number

LOCO 25 FEDERAL COM.

1

9. API Well No.

30 015 29476

10. Field and Pool, Exploratory Area

LOCO HILLS CISCO

11. County or Parish, State

EDDY, NM

12. Check Appropriate Box(s) To Indicate Nature of Notice, Report, or Other Data

TYPE OF SUBMISSION

- ☒ Notice of Intent
☐ Subsequent Report
☐ Final Abandonment Notice

TYPE OF ACTION

- ☐ Abandonment
☒ Recompletion
☐ Plugging Back
☐ Casing Repair
☐ Altering Casing
☒ OTHER: RECOMPLETE TO CISCO
☐ Change of Plans
☐ New Construction
☐ Non-Routine Fracturing
☐ Water Shut-Off
☐ Conversion to Injection
☐ Dispose Water

(Note: Report results of multiple completion on Well Completion or Recompletion Report and Log Form.)

13. Describe Proposed or Completed Operations (Clearly state all pertinent details, and give pertinent dates, including estimated date of starting any proposed work. If well is directionally drilled, give subsurface locations and measured and true vertical depths for all markers and zones pertinent to this work.)*.

TEXACO INTENDS TO RECOMPLETE THE SUBJECT WELL TO THE LOCO HILLS CISCO.
THE INTENDED PROCEDURE IS AS FOLLOWS:

- TOH W/2 7/8" TBG, CROSSOVER, ON-OFF TOOL, & PKR. REDRESS PKR & ON-OFF TOOL.
- SET CIBP WITHIN 25' OF TOP ATOKA PERF @ 10,798'. DUMP 35' OF CMT ON TOP OF CIBP. PRESS TEST CSG TO 1000 PSIG FOR 30 MIN. RUN CBL FR 10,550'-4400'. REPAIR CSG AS REQUIRED.
- TIH W/WIRELINE RE-ENTRY GUIDE, PKR, ON-OFF TOOL, CROSSOVERS, & 2 7/8" TBG. CIRC BACKSIDE W/PKR FLUID. SET PKR @ 9800'.
- SWAB WELL DN TO 8000'. PERF THE FOLLOWING CISCO INTERVAL UNDERBALANCED THROUGH TBG W/1-11/16" ENERJET CHARGES, 0.28" HLS, 2 SPF, 9881-9907'.
- ESTABLISH RATE INTO CISCO PERFS W/2% KCL WTR. ACIDIZE CISCO PERFS 9881-9907' W/2500 GALS 15% HCL & 100 BALL SEALERS. BLEED OFF PRESS & PUT WELL ON PROD.
- FLOW WELL UNTIL PRESSURE & RATE STABILIZE. RUN 120 HR BTM HLE PRESS BUILD UP TEST AFTER 2 WKS. RETURN WELL TO PRODUCTION. EVALUATE WELL PERFORMANCE.

14. I hereby certify that the foregoing is true and correct

SIGNATURE J. Denise Leake TITLE Engineering Assistant

DATE 1/15/99

TYPE OR PRINT NAME J. Denise Leake

(This space for Federal or State office use)

APPROVED BY (ORIG. SGD.) DAVID R. GLASS TITLE PETROLEUM ENGINEER

DATE FEB 23 1999

CONDITIONS OF APPROVAL, IF ANY:

Title 18 U.S.C. Section 1001, makes it a crime for any person knowingly and willfully to make to any department or agency of the United States any false, fictitious or fraudulent statements or representations as to any matter within its jurisdiction.

RECEIVED
JAN 20 39
BLM
ROSWELL, NM

DISTRICT I

P.O. Box 1980, Hobbs, NM 88241-1980

DISTRICT II

P.O. Box Drawer DD, Artesia, NM 88211-0719

DISTRICT III

1000 Rio Brazos Rd., Aztec, NM 87410

DISTRICT IV

P.O. Box 2088, Santa Fe, NM 87504-2088

State of New Mexico

Energy, Minerals and Natural Resources Department

Form C-102

Revised February 10, 1994

Instructions on back

Submit to Appropriate District Office

State Lease - 4 Copies

Fee Lease - 3 Copies

☐ AMENDED REPORT

OIL CONSERVATION DIVISION

P.O. Box 2088

Santa Fe, New Mexico 87504-2088

WELL LOCATION AND ACREAGE DEDICATION PLAT

¹ API Number 30 015 29476	² Pool Code	³ Pool Name LOCO HILLS CISCO
⁴ Property Code 20664	⁵ Property Name LOCO 25 FEDERAL COM.	
⁷ OGRID Number 022351	⁸ Operator Name TEXACO EXPLORATION & PRODUCTION INC.	⁶ Well No. 1
		⁹ Elevation GR-3568'

¹⁰ Surface Location

UI or lot no.	Section	Township	Range	Lot.Idn	Feet From The	North/South Line	Feet From The	East/West Line	County
K	25	17-S	30-E		2140	SOUTH	1980	WEST	EDDY

¹¹ Bottom Hole Location If Different From Surface

UI or lot no.	Section	Township	Range	Lot.Idn	Feet From The	North/South Line	Feet From The	East/West Line	County

¹² Dedicated Acres	¹³ Joint or Infill No	¹⁴ Consolidation Code	¹⁵ Order No.
-------------------------------	-------------------------------------	----------------------------------	-------------------------

NO ALLOWABLE WILL BE ASSIGNED TO THIS COMPLETION UNTIL ALL INTERESTS HAVE BEEN CONSOLIDATED
OR A NON-STANDARD UNIT HAS BEEN APPROVED BY THE DIVISION

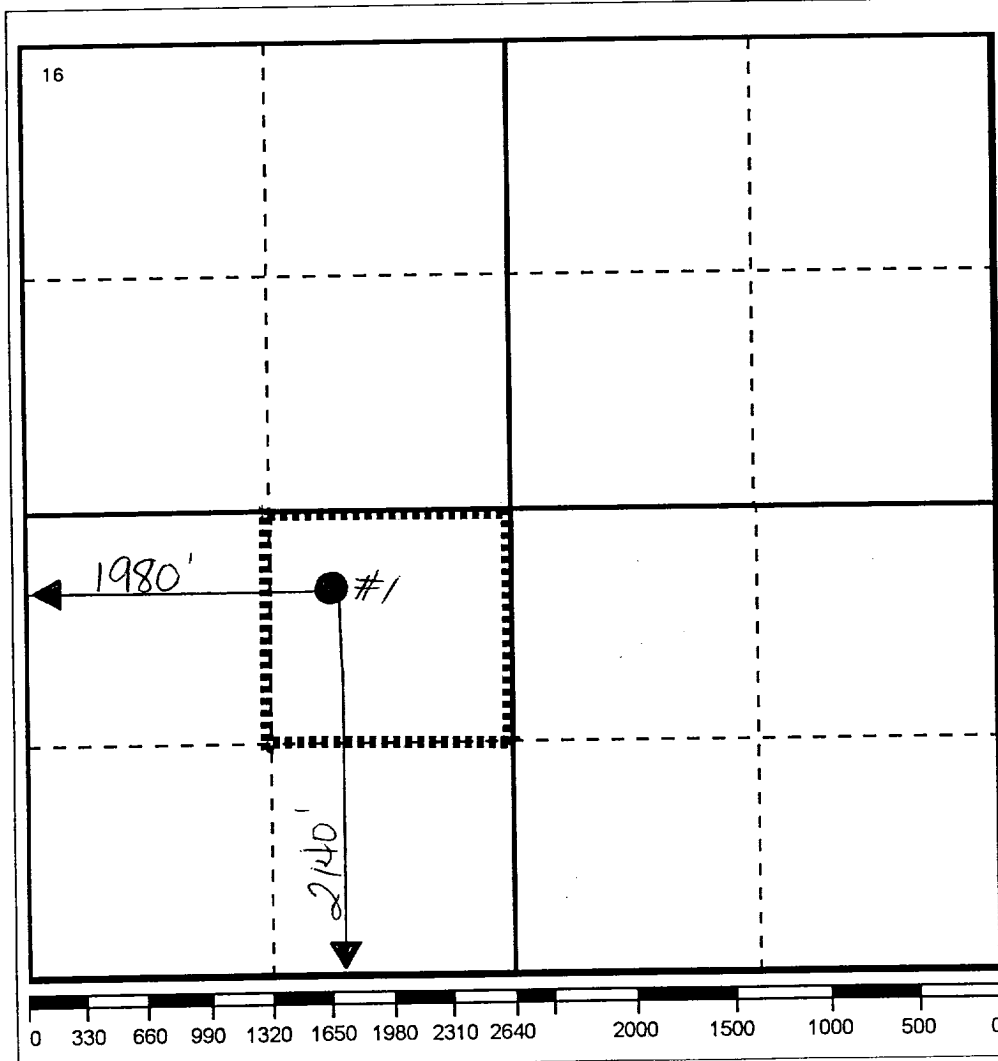

17 OPERATOR CERTIFICATION

I hereby certify that the information contained herein is true and complete to the best of my knowledge and belief

Signature

Printed Name

J. Denise Leake

Position

Engineering Assistant

Date

1/15/99

18 SURVEYOR CERTIFICATION

I hereby certify that the well location shown on this plat was plotted from field notes of actual surveys made by me or under my supervision, and that the same is true and correct to the best of my knowledge and belief.

Date Surveyed

Signature & Seal of
Professional Surveyor

Certificate No.